



**NOTIFICATION TO ATTEND MEETING OF THE SOUTH CENTRAL AREA COMMITTEE
TO BE HELD IN THE COUNCIL CHAMBER, CITY HALL, DAME STREET, DUBLIN 2.,
ON WEDNESDAY, 15 FEBRUARY 2017 AT 2.30 PM**

AGENDA

WEDNESDAY, 15 FEBRUARY 2017

	PAGE
1 Minutes of Meeting held on 18th January 2017	1 - 10
2 Housing Presentation and Issues	11 - 12
(i). Response to submitted questions	
(ii). Proposals for site at Bridgefoot Street	
3 Questions to the South Central Area Manager	13 - 18
4 Roads & Traffic Matters	19 - 42
(i). Minutes of Traffic Advisory Group held on the 24 th January 2017 in relation to Traffic Matters in the South Central Area, (report attached).	
(ii). Traffic Service Requests, Status Report at 15 th January 2017, (report attached).	
5 South Central Area Matters	43 - 68
(i) Presentation on Culture Date with Dublin 8.	
(ii) Presentation on the proposed Part VIII for Newmarket Public Realm Improvement Scheme.	
(iii) Report on the Community Grants Scheme 2017, (report attached).	
(iv) Naming and numbering of new Housing Estate and Dwelling, 17 St. Agnes' Road, Crumlin, Dublin 12, (report attached).	
(v) Naming and numbering of new Housing Estate, Bluebell Avenue, Dublin 12, (report attached).	
(vi) Naming and numbering of new Apartment Block and Housing Estate, Longmile Road, Walkinstown, Dublin 12, (report attached).	
(vii) Gully Cleaning Programme Report for the South Central Area, (report attached).	
(viii) Area Manager's Report.	

- 6 **Community, Culture, Economic and Emergency Services** 69 - 78
- (i). Public Library Events for February 2017 – South Central Area, (report attached).
 - (ii). Sport and Recreation Report for February 2017 – South Central Area (report attached).

- 7 **Planning and Economic Development Matters** 79 - 86
- (i). Proposed disposal of laneway abutting 18 Downpatrick Road, Crumlin, Dublin 12, (report attached).
 - (ii). Proposed disposal of a plot of land to the rear of 29 Upper Clanbrassil Street, Dublin 8 to Under the Cosh Ltd., (report attached).

8 **Emergency Motions**

9 **Deferred Motions**

483 **Councillor Tina MacVeigh deferred from the January Meeting**

This Area Committee supports the occupation of Apollo House by housing activists and calls on Dublin City Council management to implement the following motion agreed at the city council meeting on 10th November 2014:

That this Council open an 'Unused Properties Register'. The owners of private properties that have been unused/empty for a period of more than six months (as per CSO Census 2011 and other official statistics) will be required to register their intention for use with Council. Where these properties remain idle for a period exceeding six months of registration date or where Council is not satisfied with intended use, by the powers granted to it under Section 213 (2) (A) of the Planning and Development Act (2000), this Council will immediately requisition these properties for immediate use as emergency housing, paying no more than a nominal transaction fee to the owner

10 **February 2017 Motions**

DUBLIN CITY COUNCIL
SOUTH CENTRAL AREA COMMITTEE
15th February 2016

489 **Councillor Michael Mullooly**

This Area Committee welcomes the introduction of the Bulky Household Waste Collection Service. This service is for items that are too large to be collected by a regular waste provider and is an important initiative to prevent the illegal dumping or burning of this material. As the system has been successfully launched, this Area Committee recommends that the service be reviewed to reduce the number of items that can be collected with a new pro-rata charge. When more than five items are collected a new charge is levied and this makes the cost prohibitive. This Area Committee recommends that the list of items suitable for collection be extended and the service target certain areas with free collection days.

490 **Councillor Hazel de Nortuin**

To ask the Area Manager to support the redevelopment of Labre Park and recognising Traveller Ethnicity. I am asking the Area Manager to allocate some of the lands between the canal and Labre Park for the development of a horse project. This will facilitate the horses currently in Labre Park and critical to Traveller culture to be accommodated during and post redevelopment.

491 Councillor Vincent Jackson

That this Area Committee in view of the pending closure of the Long Meadows Pitch and Putt Course, Sarsfield Road, Ballyfermot, due to the surrendering of the CE scheme to the Dept of Social Protection and the fact I am led to believe that the current sponsors will not seek to renew the lease to operate the facility from Dublin City Council, that we do all in our power to ensure this wonderful facility remains a valuable community resource and we approach active community leaders who may wish to continue this fine facility with CE support etc.

492 Councillor Daithí Doolan

That this Area Committee condemns in the strongest terms the recent decision by US President Donald Trump to impose a temporary travel ban on people from 7 specific countries and a ban on Syrian refugees travelling to the US. This ban is an attack on human rights and contravenes international law. The committee urges the Lord Mayor to write to the US Embassy highlighting our opposition to this ban. This motion will be communicated to the US Embassy.

493 Councillor Michael Mullooly

That this Area Committee invite the Grand Canal Sub Committee to the March meeting to update the members on works and initiatives to improve the Grand Canal and its environs.



MINUTES OF THE SOUTH CENTRAL AREA COMMITTEE MEETING

HELD ON WEDNESDAY, 18 JANUARY 2017

- 1 **Minutes of Meeting held on 14th December 2016**
Order: Agreed.
- 2 **Questions to the South Central Area Manager**
Replies to Questions and the Area Manager's report circulated.
- 3 **Roads & Traffic Matters**
 - (i). Minutes of Traffic Advisory Group held on the 20th December 2016 in relation to Traffic Matters in the South Central Area.
 - (ii). Traffic Service Requests, Status Report at 15th December 2016.Order: (i) **Noted.**
(ii) **Noted.**
- 4 **South Central Area Matters**
 - (i). Report on the 2017 Road Maintenance Works Programme for the South Central Area.
 - (ii). Housing Allocations Report at January 2017.
 - (iii). Gully Cleaning Programme Report for the South Central Area.
 - (iv). Area Manager's Report.Order: (i) **Noted.**
(ii) **Noted.**
(iii) **Noted**
(iv) **The following report was given and was noted by the Members: -**

**Area Manager's Report
South Central Area Committee
Wednesday 18th January 2017**

DISCRETIONARY FUND MEETING

A meeting has been scheduled for Tuesday the 31st of January 2017 in Eblana House, Marrowbone Lane, to discuss a list of proposed area projects for the 2017 allocation of the Discretionary Fund. **Time to be agreed with the Members.**

Community Grant Scheme 2017

Work has been completed on the Community Grant Scheme and the Informal Education Grant Schemes.

SOUTH WEST INNER CITY AREA OFFICE REPORT

New Public Park, Cork Street

A Part VIII Planning Application for a 0.6 hectare neighbourhood park on the site of the demolished Chamber Court and Weavers Court flats on Cork Street was agreed at the December 2015 City Council meeting. A preferred contractor has been selected and it is expected that site works will commence next month.

Dolphins Barn

A Public Realm Improvement Plan for Dolphins Barn is being prepared at present. The cost associated with the plan is provided for in the 2016 Discretionary Fund. A very well attended community workshop took place in St. Andrews Community Centre on 28th November. Councilors will be informed of a second community workshop which is expected to take place next month.

Crane Street/Sugar House Lane

It is planned to enhance pedestrian access along this important and busy tourist route. The works include the widening of the existing footpaths and the narrowing of the carriageway. A Part VIII planning application was agreed at November City Council meeting with construction likely to take place this summer/autumn.

Francis Street

A consultant has been appointed to facilitate the preparation of a Part VIII planning application for the Francis Street Environmental Improvement Scheme. Stakeholder meetings with local residents and businesses are due to take place next month.

St. Luke's Church

Enabling work commenced in late September last year in relation to the conservation and adaptive reuse of St. Luke's Church. Dublin City Council will, at the same time, create a small urban park in the north graveyard (facing St. Luke's Avenue) and carry out improvements to the south graveyard (access via Newmarket Square). The tendering process for the park/graveyard works is underway and I expect to have a timetable shortly.

Michael Mallin House

Works to convert 4 bedsits into 2 x 1 bedroomed units are due to commence in early January with an expected completion date of March 2017. Similar work is ongoing in Basin Street to convert 8 bedsits into 4 x 1 bedroomed units.

Public Light Improvements Thomas Street-James Street

A programme to install 48 heritage-style lighting columns on Thomas Street and James Street has commenced and is expected to be completed in March. The programme forms the last part of the Thomas Street and James Street QBC Improvement Works.

Shopfront improvement Scheme 2017

A callout for applications for the Shopfront Improvement Scheme for businesses in the main commercial streets of The Liberties will be made by the end of January. The 2016 scheme supported 16 projects throughout the area, and it is hoped to attract a similar take-up in 2017.

Promoting The Liberties to Small Business

A series of small business guides and a retail prospectus have been developed to highlight the attractiveness of The Liberties as a location for small and medium enterprise, niche shops, cafes and restaurants and tourism-focused businesses. The guides are hosted on the Business Pages of www.libertiesdublin.ie

Tourism Boost for The Liberties

2016 proved to be a bumper year for visitors to The Liberties, Kilmainham and Inchicore and wider Dublin 8. Many of the city's major attractions are located in this area of the city including the Guinness Storehouse, Kilmainham Gaol, IMMA and St Patrick's Cathedral. Preliminary figures suggest visitor numbers rose across the board last year, with Guinness Storehouse recording 1.6m visits, almost 600,000 to St Patrick's and 100,000 to the new Teeling Distillery at Newmarket.

2017 will see new attractions and further developments in the area including Pearse Lyons Distillery on James Street (opening spring 2017) and a new visitor attraction at John Street. A number of applications are live for hotel and accommodation developments in the area, while permitted hotels are under construction at Mill Street and New Street.

St Patrick's Festival

The Area Office hopes to offer practical support to a series of events at Newmarket on 18th March as part of the St Patrick's Festival. A craft fair, talks and entertainment on the square is being planned by Teeling Distillery. In addition SCAO will be actively encouraging institutions and businesses in the area to 'go green' by floodlighting landmarks.

Liberties/South Inner City Community Update

Birds of Ireland Presentations

Eric Dempsey one of Ireland's leading ornithologist will deliver a number of workshops to local schools and scout troop in the South Central Area on the 25th of January 2017.

Community Connect

The South Central Area community development team will identify projects in the area that will benefit from Volunteer Ireland linking business and community together to take on enhancement projects locally.

Marrowbone Lane & District Resident Assoc

After recent environmental improvements to Marrowbone Lane flats. This resident association intend to carry on the improvements by involving residents and children in a planting scheme for the flats.

Love Yourself

14th February in St Andrews Community Centre – Working with Sports Partnership to encourage people to love themselves by taking part in Holistic Treatments, Marie Keating Foundation and other mind yourself treatments and activities.

Ceannt Fort

Work continuing with Ceannt Fort to celebrate the centenary of their housing estate. Playground refurbishment has begun and is expected to be complete in the next few weeks. Dublin City Council Architects have surveyed the area and made recommendations regarding the retaining walls.

Playgrounds in Jim Mitchell Park and Bluebell

Works to refurbish the playgrounds in Jim Mitchell Park, Inchicore and in Bluebell commenced on Monday, 16th January and are due to be completed by the end of February/beginning March.

CRUMLIN AREA OFFICE REPORT

New Children's Playground – Stannaway Park

Works to create a new children's play area in Stannaway Park are due to commence at the end of January/beginning February. This small play area will cater for young children between 2 and 7 years of age and will be natural in style to blend in with the grassland of the existing park. Play features will be constructed of natural materials and will be set into the landscape within gentle mounded forms. Seating will be provided as part of the works. The play area will be funded from the South Central Area Discretionary Fund 2016.

Improvement works at Cashel Avenue and Captains Avenue

Improvement works at Cashel Avenue and Captains Avenue, consisting of new parking zones, new footpaths and a plinth wall surrounding the green commenced on 16th January and are due to be completed by end February. The works are funded from the South Central Area Discretionary Fund 2016.

Brickfield Park

Works to install all weather pitch in Brickfield Park are progressing well. The synthetic carpet and shock pads will be laid this month subject to weather conditions whilst it is anticipated that works will be completed in February /March again dependent on favourable weather.

Bunting Park

The boundary hedging surround Bunting Park along Balfe Avenue was removed and replaced with new railings in December 2016. The works were funded from the South Central Area Discretionary Fund 2016.

Crumlin/Kimmage Community Update

Residents Groups

We are supporting the residents of various areas to start/restart Residents/Community Groups in order to support areas in environmental improvements, deal with issues, support family/youth projects etc across the area.

Blarney Park

Blarney Park allotment licenses are up for renewal. All license holders have been informed and dates for payments are set. Health & Safety issues have been identified and are to be addressed with allotment holders and Dublin City Council.

Age Friendly Actions

St Mary's Bowling Club, Crumlin and St James Bowling Club, James Street received new bowling mats under the SCA Age Friendly budget.

DMAP

Support offered to DMAP to continue work with people with disabilities in the Crumlin Area.

BALLYFERMOT AREA OFFICE REPORT

Ballyfermot Environment Improvement Project

A Public Consultation meeting regarding the proposed Ballyfermot Road Public Realm Improvement was held on 17th October 2016. The Consultants engaged put together their initial thoughts taking into account all that was discussed at the Consultation and these were reviewed on 1st December with the South Central Area Manager and local officials.

A number of residents were contacted following this meeting and a walk along the route took place on 8th December. The views expressed by these residents and at

the meeting of 1st December will now be taken into account by the Consultants and explored.

It is intended to further progress this matter and to consult with both Dublin City Council Internal Stakeholders and to have further public consultation when the Consultants have finalised their initial Report.

Ballyfermot/Drimnagh Community Update Bluebell Environmental Project

Bluebell environment group are working with the Council to erect a commemorative plaque at the entrance to the area where 16 trees to commemorate the executed members of the 1916 Rising were planted in 2016. Bluebell bulbs will be planted under the trees to restart the Bluebells for Bluebell Project which previously began on this site. It is hoped to secure the funding to complete this project in early 2017.

Ballyfermot / Chapelizod

The Council are working with the Cherry Orchard community to support the organising of the 2017 Summer Fair in Cherry Orchard. Various Dublin City Council sections and departments including Parks, Sports and Community Development will be engaged to support the project.

Springvale Allotment

The Council is in the process of renewing the existing allotment licenses. A draw will take place for the allotments in the coming weeks

Drimnagh

The Council is consulting with local Resident groups regarding the location of Welcome signs for Drimnagh. The cast iron signs will be erected at the three main entrance points to Drimnagh.

Crumlin/ Walkinstown Community Forum

The City Council will continue to provide ongoing support to the Community Forum. Staff from the Ballyfermot office and Eblana House will support the committee.

- 5 Community, Culture, Economic and Emergency Services**
- (i). Public Library Events for January 2017 – South Central Area.
 - (ii). Sport and Recreation Report for January 2017 – South Central Area.
- Order: (i) Noted. The Councillors commended staff for their work.
(ii) Noted. The Councillors commended staff for their work.**
- 6 Planning and Economic Development Matters**
- (i). Proposed disposal of a substation site on Curlew Road, Drimnagh, Dublin 12 to the ESB.
 - (ii). Proposed disposal of laneway abutting 18 Downpatrick Road, Crumlin, Dublin 12.
- Order: (i) Agreed. Recommend to Council.
(ii) Deferred until the February meeting.**
- 7 Emergency Motions
None submitted**

DUBLIN CITY COUNCIL
SOUTH CENTRAL AREA COMMITTEE
18th January 2016

479 Councillor Tina MacVeigh

Noting:

- the historic importance of the Iveagh Markets;
- the lack of community amenities in the Liberties Village;
- the length of time the Markets have remained undeveloped and the contribution this makes to the severe dereliction of the area of special character of John Dillon Street and surrounds, this Area Committee requires that Dublin City Council should :

- 1) Fulfil its own mission to tackle dereliction and take back responsibility for the development of the Iveagh Markets including a consideration of acquiring the building if necessary/possible;
- 2) Commit and secure funding to develop the building within a two years as a central hub for community, cultural, social enterprise, tourism and heritage activities in the Liberties.

This redevelopment of Iveagh Markets should be addressed urgently as it affects the development of the surrounding area and impacts negatively on local communities.

We also agree to forward this motion, if agreed, to the next meeting of Dublin City Council for consideration'.

Order: Agreed without debate and to refer to the City Council Meeting. Report to Councillors.

480 Councillor Daithí Doolan

This Committee commends the residents of Tyrone Place on the recent report into dampness in the flats. That Dublin City Council compiles and publishes, within 8 weeks, a report outlining the best option for Tyrone Plane. The report will include exploring the options of DCC accessing finance to carry out refurbishment of the flats or detenating the flats and redeveloping the site.

Order: Agreed. The members suggested that DCC use fans/dehumidifiers to rectify the existing problems.

481 Councillor Greg Kelly

This Area Committee asks the Council to have the laneway at the rear of Balfe Ave, Walkinstown (Entrance opposite the Up's A Daisy Crèche on Somerville Park.) to be concreted. The surface of the lane way is very uneven and the residents in the area are quite elderly and I feel this is an accident waiting to happen. This laneway is also attracting a lot of dumping and if it is concreted also it would make it easier to try and keep clean.

Order: Agreed.

482 Councillor Paul Hand & Councillor Pat Dunne

That this Area Committee supports the ongoing work of Addiction Response Crumlin and commends all the staff there in providing necessary services throughout the Dublin 12 area. Furthermore this Area Committee supports the continued presence of ARC at their current premises on the Crumlin Road and hope that they can secure their long term future at this location. To this end, we request that on agreeing this Motion this Area Committee write to the following Ministers and Government Departments to request a grant so that ARC can purchase their current home as outlined in their proposal document which is to

accompany the letter to the relevant bodies.

Minister for Justice
Minister for Social Protection
Minister for Health
Minister for Children.
Probation Service
TUSLA
HSE

Order: Agreed. Agreed to write to Ministers for Finance, Social Protection, Health and Children, the Probation Service, TUSLA and the HSE.

483 Councillor Tina MacVeigh

This Area Committee supports the occupation of Apollo House by housing activists and calls on Dublin City Council management to implement the following motion agreed at the city council meeting on 10th November 2014:

That this Council open an 'Unused Properties Register'. The owners of private properties that have been unused/ empty for a period of more than six months (as per CSO Census 2011 and other official statistics) will be required to register their intention for use with Council. Where these properties remain idle for a period exceeding six months of registration date or where Council is not satisfied with intended use, by the powers granted to it under Section 213 (2) (A) of the Planning and Development Act (2000), this Council will immediately requisition these properties for immediate use as emergency housing, paying no more than a nominal transaction fee to the owner.

Order: Defer to the February Meeting.

484 Councillor Daithí Doolan

That this South Central Area Committee commends those involved in taking action to provide essential homeless accommodation in Apollo House. We urge DRHE to work with the organisers to ensure this accommodation is sustainable and supported.

Order: Agreed.

485 Councillor Greg Kelly (amended 18/1/17)

This Area Committee calls on the Area Manager to start the process of installing Smart Bins in Dublin South Central. These bins should be the same used by Dun Laoghaire, which have proven to be a success. The bins should be used in busy retail areas to start, with a plan to install them throughout the area. ***The initial roll out should occur in the South Central area.***

Order: Agreed as amended.

486 Councillor Paul Hand

That this Area Committee notes with concern that local drug and alcohol projects have not had any funding increases in nearly a decade (in fact they have had their funding hacked by nearly 50% in the same period), despite the fact that front line services have been seriously stretched in the intervening period. To improve social services locally and nationally we request that the Minister for Communities and the National Drugs Strategy increase funding by at least 10% to all locally funded projects through the HSE and to all Regional and Local Drugs and Alcohol Task Forces nationally by at least the same amount. To this end we request the Area

Manager write to the Minister with the contents of this motion.
Order: Agreed. Agreed to write to the Minister for Communities and the National Drugs Strategy.

487 Councillor Daithí Doolan

This Area Committee strongly condemns the recent attack on building workers in Cherry Orchard and we urge the Gardaí and others to work with Cooperative Housing Ireland to ensure adequate protection is provided by Gardaí for the duration of the construction of the 72 social units of housing.

Order: Agreed.

488 Councillor Greg Kelly

This Area Committee calls for the inspection of the heating system in Canal View Apartments, Bluebell, Dublin 12. The heating system keeps failing for a number of tenants and some have waited up to 2 weeks over Christmas to get them fixed. If there is a fail found in the system DCC should do what it can to get it repaired as a matter of urgency.

Order: Agreed.

9 December Questions and Answers
Listed

Councillor Paul Hand

Chairperson

Wednesday, 18 January 2017

Attendance:

Members:

Michael Mullooly
Greg Kelly
Criona Ni Dhalaigh
Pat Dunne

Members:

Hazel De Nortuin
Ray McHugh
Paul Hand
Daithi Doolan

Members:

Vincent Jackson
Rebecca Moynihan
Daithi De Roiste

Apologies:

Tina McVeigh

Officers

Peter Finnegan, Area Manager,
Bruce Phillips, Senior Executive Officer,
Kay Noonan Cork, Area Housing Manager,
John Behan, Administrative Officer,
Pat Teehan Community & Social Development Officer,
Miriam Flynn, Asst. Community Development Officer,
David Healy, Administrative Officer,

David O'Donovan, Community & Social Development
Officer,
Adrian Dowling, Assistant Engineer, Traffic Management
& Control;
Liam O'Connor, Assistant Staff Officer,
Karen Clarke, Staff Officer,

Cora Roche, Assistant Staff Officer,
Cathriona Woulfe, Senior Staff Officer,

**To the Chairperson and
Members of the South Central Area Committee**



Re: Site for the Development of Public Housing at Bonham/Island Street.

The site of the former Bridgefoot Flats complex (now demolished) has been vacant and mainly derelict now for a significant number of years. Under the previous Dublin City Development Plan 2011 – 2017 this particular area was zoned for residential and community use.

However under the current Dublin City Development Plan 2016-2022 the area has been zoned for open space/park/recreation.

The zoning for site currently grassed at Bonham St./Island St. has not been changed.

It is now proposed to develop the site at Bonham St./Island St. adjacent to the existing private apartment complex for much needed public housing and to hand over the site at Bridgefoot Street to the Parks Department to develop a Park and allotments in consultation with the Local Community.

Therefore we are seeking approval of the South Central Area Committee to progress this integrated proposal

- a) Develop the grassed area on Island St./Bonham St. as quality apartment for public housing. Consideration will be given to some local transfer list applicants for re-housing into these new apartments when constructed.
- b) Develop the existing vacant site of the former Bridgefoot Street flats complex for a park/open space and allotments.

If approved we would intend to immediately move towards a Part 8 planning proposal for the Bonham St./Island St. site including local consultation etc. and request the Parks Department to move towards the development of a plan for the other larger site again with full local consultation.

**Brendan Kenny
Assistant Chief Executive
8th February 2017**

DUBLIN CITY COUNCIL
SOUTH CENTRAL AREA COMMITTEE
15th February 2017

- Q1** **Councillor Ray McHugh**
To ask the Area Manager to arrange for an inspection of (*details supplied*) with a view to having this property insulated.
- Q2** **Councillor Ray McHugh**
To ask the Area Manager to arrange for an area cleanup of (*details supplied*) and inspect the Community area with a view to upgrading and painting.
- Q3** **Councillor Ray McHugh**
To ask the Area Manager to review the parking of cars at (*details supplied*) during school times, some of the parking is blocking the view and causing a danger.
- Q4** **Councillor Ray McHugh**
To ask the Area Manager, as to when he feels (*details supplied*) will have the front door replaced.
- Q5** **Councillor Ray McHugh**
To ask the Area Manager to confirm that the trees that were promised last year at (*details supplied*) will be planted within the next few weeks as promised.
- Q6** **Councillor Rebecca Moynihan**
To ask the Area Manager to install dog dirt bin along New Ireland Road.
- Q7** **Councillor Rebecca Moynihan**
To ask the Area Manager about the constituent concerned (*details supplied*).
- Q8** **Councillor Rebecca Moynihan**
To ask the Area Manager (*details supplied*).
- Q9** **Councillor Rebecca Moynihan**
To ask the Area Manager for an update on the parking issues on Kilmainham Lane.
- Q10** **Councillor Criona Ni Dhalaigh**
To ask the Area Manager have the Council now got a full quota of Public Domain Staff working in Dublin South Central and if not when will this be done.
- Q11** **Councillor Criona Ni Dhalaigh**
To ask the Area Manager to update me on (*details supplied*) stating when the public consultation will start.
- Q12** **Councillor Criona Ni Dhalaigh**
To ask the Area Manager to update me on (*details supplied*).
- Q13** **Councillor Criona Ni Dhalaigh**
To ask the Area Manager if funding can be made available to replace/repair the surface in the front block in Basin St as it is in an awful condition

- Q14 Councillor Criona Ni Dhalaigh**
To ask the Area Manager if the CCTV in Basin Street is working and of a good enough quality to be used in evidence and if not could funding be found to improve the system.
- Q15 Councillor Criona Ni Dhalaigh**
To ask the Area Manager to investigate (*details supplied*).
- Q16 Councillor Criona Ni Dhalaigh**
To ask the Area Manager (*details supplied*).
- Q17 Councillor Criona Ni Dhalaigh**
To ask the Area Manager (*details supplied*).
- Q18 Councillor Greg Kelly**
To ask the Area Manager (*details supplied*).
- Q19 Councillor Greg Kelly**
To ask the Area Manager (*details supplied*).
- Q20 Councillor Greg Kelly**
To ask the Area Manager (*details supplied*).
- Q21 Councillor Greg Kelly**
To ask the Area Manager (*details supplied*).
- Q22 Councillor Greg Kelly**
To ask the Area Manager (*details supplied*).
- Q23 Councillor Greg Kelly**
To ask the Area Manager (*details supplied*).
- Q24 Councillor Greg Kelly**
To ask the Area Manager (*details supplied*).
- Q25 Councillor Greg Kelly**
To ask the Area Manager (*details supplied*).
- Q26 Councillor Greg Kelly**
To ask the Area Manager (*details supplied*).
- Q27 Councillor Greg Kelly**
To ask the Area Manager (*details supplied*).
- Q28 Councillor Vincent Jackson**
To ask the Area Manager if Dublin City Council could please give me a full report on (*details supplied*).
- Q29 Councillor Vincent Jackson**
To ask the Area Manager if Dublin City Council could please give me an update on the housing application of (*details supplied*).
- Q30 Councillor Vincent Jackson**
To ask the Area Manager if the following repairs be carried out (*details supplied*).

- Q31 Councillor Vincent Jackson**
To ask the Area Manager if I could be given a full report on the serious dampness situation at *(details supplied)*.
- Q32 Councillor Vincent Jackson**
To ask the Area Manager if I could be given a full report on the housing situation of *(details supplied)*.
- Q33 Councillor Vincent Jackson**
To ask the Area Manager if I could be given a full report on the housing situation of *(details supplied)*.
- Q34 Councillor Vincent Jackson**
To ask the Area Manager if I could be given a full report on the housing situation of *(details supplied)*.
- Q35 Councillor Vincent Jackson**
To ask the Area Manager if Dublin City Council Parks Dept, could ask South Dublin Co Council Parks Dept to cut the weeds etc overgrowing into the grounds of Ballyfermot Sports Complex, Gurteen Road, Ballyfermot, Dublin 10. This premises is located on the boundary of the City and the County. For the past few years South Dublin Co Council, whilst keeping the Gaels Park very well, never cut back these weeds which present a danger to children playing in the grounds of the Sports Complex.
- Q36 Councillor Vincent Jackson**
To ask the Area Manager if Dublin City Council at *(details Supplied)*.
- Q37 Councillor Vincent Jackson**
To ask the Area Manager for a list of all emergency accommodation units located within the South Central Area Committee area that receive financial support of Dublin City Council and the numbers these units can provide.
- Q38 Councillor Daithí Doolan**
To ask the Area Manager to outline *(details supplied)*
- Q39 Councillor Daithí Doolan**
To ask the Area Manager to outline *(details supplied)*.
- Q40 Councillor Daithí Doolan**
To ask the Area Manager to outline *(details supplied)*.
- Q41 Councillor Daithí Doolan**
To ask the Area Manager to confirm *(details supplied)*.
- Q42 Councillor Daithí Doolan**
To ask the Area Manager *(details supplied)*.
- Q43 Councillor Daithí Doolan**
To ask the Area Manager *(details supplied)*.
- Q44 Councillor Daithí Doolan**
To ask the Area Manager *(details supplied)*.

- Q45 Councillor Daithí Doolan**
To ask the Area Manager to give an update on *(details supplied)*
- Q46 Councillor Daithí Doolan**
To ask the Area Manager *(details supplied)*.
- Q47 Councillor Daithí Doolan**
To ask the Area Manager *(details supplied)*.
- Q48 Councillor Michael Mullooly**
To ask the Area Manager (in light of recent speculation in the media) if it is intended to locate a Drug Injection Centre in the Inner City Part of the South Central area and if the local authority have been consulted either in respect of the suitability of the location or in respect of the safety health and welfare concerns about locating such a facility in the area where there are creches, schools communities of older people and services for vulnerable people.
- Q49 Councillor Michael Mullooly**
To ask the Area Manager when it is proposed to finish the pruning and cutting back of trees at South Circular Road, Kilmainham.
- Q50 Councillor Michael Mullooly**
To ask the Area Manager when it is proposed to finish the works to the footpaths at Derry Drive, Crumlin.
- Q51 Councillor Criona Ni Dhalaigh**
To ask the Area Manager to assist *(details supplied)*.
- Q52 Councillor Pat Dunne**
Can the Area Manager ask our Maintenance Section to immediately repair or replace the ceilings in this house also repair or insulate the walls and replace the sink unit *(details supplied)*?
- Q53 Councillor Pat Dunne**
Can the Area Manager arrange to have the improvement works on the Grotto site in Maryland in Dublin 8?
- Q54 Councillor Pat Dunne**
Can the Area Manager arrange with the residents of *(details supplied)* to have rectifying work done on the dishing and Brick Pillar and gate? Footpath replacement work was carried out at this location last summer by Richard Nolan contractions and in carrying out this work caused the issues referred to in this question.
- Q55 Councillor Pat Dunne**
Can the Area Manager ask our Road Maintenance Section to repair a dangerous pothole in the roadway adjacent to *(details supplied)*?
- Q56 Councillor Pat Dunne**
Can the Area Manager ask our Housing Maintenance Section to inspect our tenants house *(details supplied)* with a view to declaring this house to be un-inhabitable due to the dampness throughout and black mould and silver fish in the walls and ceiling?
- Q57 Councillor Paul Hand**
To ask the Area Manager *(details supplied)*.

- Q58 Councillor Paul Hand**
To ask the Area Manager if Mayfield House, Chapelizod was removed from the ACA area as I have been informed it was originally in it, additionally can Mayfield House be added to the list of protected structures, if it is not already on it?
- Q59 Councillor Paul Hand**
To ask the Area Manager *(details supplied)*.
- Q60 Councillor Paul Hand**
To ask the Area Manager *(details supplied)*.
- Q61 Councillor Paul Hand**
To ask the Area Manager *(details supplied)*.
- Q62 Councillor Paul Hand**
To ask the Area Manager if any action is been taken against the owners of Riversdale Industrial Estate, Bluebell Avenue, Bluebell in light of their constant illegal dumping at this location
- Q63 Councillor Paul Hand**
To ask the Area Manager *(details supplied)*.
- Q64 Councillor Paul Hand**
To ask the Area Manager *(details supplied)*.
- Q65 Councillor Paul Hand**
To ask the Area Manager *(details supplied)*.
- Q66 Councillor Paul Hand**
To ask the Area Manager *(details supplied)*.
- Q67 Councillor Paul Hand**
To ask the Area Manager *(details supplied)*.
- Q68 Councillor Pat Dunne**
To ask the Area Manager for a full report on the proposed redevelopment of Jamestown Court flat complex, which is to be developed by Alone. I believe that it is planned to be a four block complex but no formal presentation has taken place for councillors yet, to the best of my knowledge.
- Q69 Councillor Hazel de Nortúin**
To ask the Area Manager what is happening to address the dumping and burning in Labre Park? This has been ongoing for a couple of years now with no evidence of it been addressed with the entire residents been held to ransom because of the actions of one or two. It is my belief that individuals causing this have been reported to Dublin City Council.
- Q70 Councillor Hazel de Nortúin**
To ask the Area Manager why are Dublin City Council not clearing out the mountains of rubbish and removing the fire hazards from Labre Park? If this was any other area the rubbish would be removed. Why is it not in Labre?
- Q71 Councillor Hazel de Nortúin**
To ask the Area Manager to confirm if the land for the Horse Power project has been agreed? Its the four Acres In Cherry orchard.

Q72 Councillor Hazel de Nortúin

To ask the Area Manager to get a recurring serious sewerage problem sorted (*details supplied*), on her road. It affects her particularly as when the blockage happens her garden and shed at the back of the house flood with sewerage. It affects other residents in the area as well. My understanding of the problem is that there is a very badly placed junction point / sewer which blocks regularly. This junction is in the garden of another house which is owned by the Council. This problem has been ongoing for years. When I was there the Council workers were on the road working on clearing the sewer but there is need for the cause of the problem to be sorted by remedial work being carried out on the system. Can this be looked into?

Q73 Councillor Tina MacVeigh

To ask the Area Manager whether there have been any further developments on the Kilmainham Mill since the last Area Committee meeting.

Q74 Councillor Tina MacVeigh

To ask the Area Manager to ask our Environmental Unit to prepare a schedule for regular review of James Terrace in Dolphins Barn where there are daily instances of illegal dumping.

South Central Feb Area Agenda 15/02/17 (TAG Date: 24/01/17)											
Item	Request	Ref	Road	Post-code	Topic	Request Description	Request by	TAG Result	TAG Comments	Sec	Date Rec'd
1	Parking Prohibitions	33624	CASHEL AVENUE (SC-EA)	D12	Disabled Parking Bay (Residential)	outside No. 112.	resident	Recommended	Disabled Parking Bay recommended south-west side, from the common boundary of No.112/No.114 Cashel Avenue, extending North West for a distance of 6 metres.	0	07/09/2016
2	Traffic Conditions	29315	CRUMLIN ROAD (SC-EA)	D12	Yellow Box	at the junction of Crumlin Road with Rafter's Road.	cllr McHugh	Recommended	Install a rectangular yellow box, RRM 020, at a size of 10 metres by 6 metres to stretch across the entire carriageway on the both sides of Crumlin Road at the junction of Rafter's Road.	0	17/02/2016
3	Parking Prohibitions	35772	KYLEMORE ROAD (SC-EA)	D10	Bus Cage Marking	at Dublin Bus Stop No. 2200.	cllr Hand	Not Recommended	A bus cage has recently been installed in this location. No further action required.	0	09/01/2017
4	Parking Conditions	31535	NEW STREET SOUTH (SC-EA)	D8	Yellow Box	at the vehicular entrance to Cathedral Court / Fumbally Square.	resident	Recommended	Install a square yellow box, RRM 020, at a size of 8 metres by 8 metres to stretch across the entire northbound carriageway of New Street South. This yellow box should stretch from a point 10 metres north of LS 8 in a northerly direction to a point 18 metres north of LS 8	0	24/05/2016
5	Traffic Signs	35509	PETRIE ROAD (SC-EA)	D8	School Ahead Sign	for Scoil Treasa Naofa.	school	Recommended	Install a School Ahead Sign (W141) on the East side of Petrie Road at a point 2 metres North of Lamp Standard number 3. Install a School Ahead Sign (W141) on the West side of Petrie Road at a point 6 metres South of Lamp Standard number 2.	0	06/12/2016
6	Pedestrian Facilities	35512	PETRIE ROAD (SC-EA)	D8	Pedestrian Crossing	at Petrie Road / O'Donovan Road.	school	Not Recommended	It is not recommended to install a pedestrian crossing on this road as it does not meet the relevant criteria. Critical factors such as Traffic and pedestrian volumes, accident records, road width and difficulty of crossing are all deemed to be at a level that falls far short of that to require a signalised pedestrian crossing.	0	06/12/2016
7	Parking Prohibitions	29819	REHOBOTH PLACE (SC-EA)	D8	Disabled Parking Bay (Residential)	outside No. 23.	resident	Recommended	Disabled Parking Bay to be installed from the point in line with the common boundary of 22/23 Rehoboth Place east for a distance of 6 metres	0	18/02/2016
8	Traffic Conditions	35725	SAINT JAMES'S TERRACE (SC-EA)	D8	Speed Ramps	on the road	cllr Moynihan	Not Recommended	It is not recommended to install ramps on St James's Terrace. The road is both lightly trafficked with on street parking which acts as a natural traffic calming measure. Moreover, St James's Terrace falls far short of the 200 metre minimum length requirement for the introduction of traffic calming measure such as ramps. The longest straight distance, i.e. from the gable end of No.14 St James's Terrace to the junction of the South Circular Road is approx. 120 metres and therefore ramps are not recommended.	1	14/12/2016
9	Parking Prohibitions	35722	SOUTH CIRCULAR ROAD (SC-EA)	D8	Loading Bay	outside property No.343	cllr Moynihan	Not Recommended	It is not recommended to install a loading bay for deliveries outside of 343 SCR, Rialto Dublin 8. Whilst it is acknowledged there is a requirement to assist local businesses thrive and it is duly noted that the location immediately outside the local butcher, Shazly and Sons, is currently occupied with an unregulated parking zone. However, a loading bay is not recommended in this location as one already exists across the road. The existing bay is quite a large one (approx 12 metres long) and is within 15 metres of the butchers. As per the Roads Traffic Regulations 1997, motorists occupying the bay across the road may do so legally for a maximum period of 30 minutes. This facility is deemed adequate for the number of businesses in the area concerned.	0	14/12/2016

10	Parking Prohibitions	35736	SUNDRIVE ROAD (SC-EA)	D12	Parking Prohibition	at Loretto School	Councillor Tina McVeigh	Not Recommended	<p>Safety Barriers are not provided on footpaths as a measure to prevent parking as it is illegal to park on a footpath. Illegal parking should be reported to the Gardai or Dublin Street Parking Services Ph. 01 6022500 or to the Gardai as they occur. A safety barrier is not recommended as it would not conform to the DMURS Urban Roads & Streets design manual objectives regarding Pedestrian Perspective (Section 2.1.2.Connectivity).</p> <p>Safety barriers are deemed to be counterproductive for the following reasons: It may increase vehicle speeds & aggressive behaviour. It may create a false sense of safety for both drivers and pedestrians (rails will only stop vehicles travelling at low speeds). It may block visibility between drivers and children. It can result in pedestrians being trapped on the outside of the safety barrier. It significantly reduces the width of footpaths. It creates a collision hazard for cyclists.</p> <p>Safety barriers have been used in the past outside schools to prevent children from running out a school gate and straight onto the road. In this instance the access points along Sundrive road are vehicular accesses and not pedestrian ones. The erection of such barriers would deem these access points useless as vehicles</p>	0	14/12/2016
----	----------------------	-------	-----------------------	-----	---------------------	-------------------	-------------------------	-----------------	---	---	------------

Traffic Service Requests,
Status Report at 15th January, 2017

South Central Area Committee Meeting, Date: 15th February, 2017.

Please note that to ensure continued efficient operation of the Sharepoint database system it has become necessary to archive all completed items up to and including 31/12/15. Therefore these items are not reflected in the Status Report.

Total TAG Requests received (from 1 st Jan 2016 to 15 th Jan 2017)	270
Total TAG Requests Completed (from 1 st Jan 2016 to 15 th Jan 2017)	119

No. of TAG Requests received since previous report (December 2016)	6
Total TAG Requests currently open on Sharepoint	266

Breakdown of TAG Requests currently open on Sharepoint

	Stage 1	12
	Stage 2	160
	Stage 3	1
	Stage 4	71
	Stage 5	22

Non-TAG Service Request Statistics

Total non-TAG Requests received since 2016	761
.... of which Requests completed	563
Requests currently open on Sharepoint received since 01/01/2013	274

Item	SR	Road/Street/Avenue	Post-code	Topic	Request Description	Date Received	SR Status
1	35198	BASIN STREET UPPER	D8	Disabled Parking Bay (General)	outside the Educate Together National School	22/11/2016	Stage 1
2	35320	CURLEW ROAD	D12	Double Yellow Lines	at entrance/exit of Health Centre	29/11/2016	Stage 1
3	35352	KIMMAGE ROAD LWR	D6W	Left Turn Filter Light	left turn onto Ravensdale Park	29/11/2016	Stage 1
4	35529	KYLEMORE ROAD	D10	Yield Sign	on the on ramp from Kylemore Road	13/12/2016	Stage 1
5	35250	LA TOUCHE ROAD	D10	Parking Prohibition	around LUAS station (people parking all day at shops to get on Luas)	24/11/2016	Stage 1
6	35290	LEIGHLIN ROAD	D12	Speed Ramps (Rescind)	from outside 145, due to car being damaged.	29/11/2016	Stage 1
7	35183	MALPAS STREET	D8	Right Turn Filter Light	from Malpas Street onto Clanbrassil St Lwr	18/11/2016	Stage 1
8	35307	O'DONOGHUE STREET	D8	Yellow Box	at junction with Ring Street	28/11/2016	Stage 1
9	35403	PARNELL ROAD	D8	Right Turn Filter Light	Right-turn filter right from Parnell Road to Harolds Cross Rd	08/12/2016	Stage 1
10	35712	RAYMOND STREET	D8	Engineer Query	requests review of one-way systems in Tenters area (too few to exit)	15/12/2016	Stage 1

Item	SR	Road/Street/Avenue	Post-code	Topic	Request Description	Date Received	SR Status
11	35706	WASHINGTON STREET	D8	Yellow Box	yellow box (or traffic lights) to help traffic exit Washington St.	15/12/2016	Stage 1
12	35623	WEAVERS SQUARE	D8	Yellow Box	at the entrance to The Mill Apartments	15/12/2016	Stage 1
13	30103	ALMEIDA AVE	D8	Speed Ramps	at each end of the laneway behind Lorne Terrace/Almeida Avenue	16/03/2016	Stage 2
14	30819	BALLYFERMOT ROAD	D10	Bus Stop Approvals	Bus stop to be reinstated outside Cherry Orchard Hospital	15/04/2016	Stage 2
15	33533	BASIN STREET UPPER	D8	Double Yellow Lines	opposite the entrance to the Haven Adult Education Centre.	31/08/2016	Stage 2
16	30820	BIGGER ROAD	D12	Stop Sign	to replace yield signs	08/04/2016	Stage 2
17	20749	BLARNEY PARK	D12	Speed Ramps	at dangerous bend outside No's 75 to 82 .	13/10/2015	Stage 2
18	16301	BULFIN ROAD	D8	Pedestrian Crossing	at the junction of South Circular Rd.	22/01/2015	Stage 2
19	19842	BUNTING ROAD	D11	Yellow Box	outside AW Carpets shop (No.148)	26/08/2015	Stage 2
20	18987	CAPTAINS ROAD	D12	Pedestrian Crossing	pedestrian lights and slow down signs for junction of Captains Road / Stannaway Rd	02/07/2015	Stage 2
21	33624	CASHEL AVE	D12	Disabled Parking Bay (Residential)	outside No. 112.	07/09/2016	Stage 2
22	20202	CHERRY ORCHARD AVE	D10	Traffic Calming	in the <u>general</u> Cherry Orchard Area. (A number of roads include the Cherry Orchard area).	16/09/2015	Stage 2

Item	SR	Road/Street/Avenue	Post-code	Topic	Request Description	Date Received	SR Status
23	20327	CHERRY ORCHARD AVE	D10	Bus Cage Marking (Rescind)	to move bus stop into middle of double yellow lines and bus cage on both sides of road	21/09/2015	Stage 2
24	27664	CHERRY ORCHARD AVE	D10	Pedestrian Crossing	at Tommy's Shop on the corner of Croftwood Park.	18/11/2015	Stage 2
25	27667	CHERRY ORCHARD AVE	D10	Pedestrian Crossing	at junction of Blackditch Rd and Cherry Orchard Ave.	18/11/2015	Stage 2
26	28279	CHERRY ORCHARD AVE	D10	Pedestrian Crossing	outside St Ultan's School.	09/12/2015	Stage 2
27	19206	CLANBRASSIL ST LWR	D8	Cycle Track	Mandatory Cycle Lane inbound and outbound from 07.00 to 22.00 hours.	10/07/2015	Stage 2
28	27675	CLIFDEN DRIVE	D10	Pedestrian Barrier	at the junction of Clifden Road, Clifden Drive, Cherry Orchard Drive.	18/11/2015	Stage 2
29	27676	CLIFDEN ROAD	D10	Traffic Calming	at the junction of Clifden Road and Blackditch Road.	18/11/2015	Stage 2
30	28871	CLOGHER ROAD	D12	Parking Prohibition	Restrict parking on Clogher Rd, o/s St. Kevin's College.	15/01/2016	Stage 2
31	29296	CLOGHER ROAD	D12	Road Markings	at entrance and exit of St. Kevins College	29/01/2016	Stage 2
32	33667	CLOGHER ROAD	D12	Pedestrian Crossing	at the junction of Parnell Road and Donore Avenue.	08/09/2016	Stage 2
33	27661	CLOVERHILL ROAD	D10	Pedestrian Crossing	at the junction of Cloverhill Road and Le Fanu Drive.	18/11/2015	Stage 2
34	27662	CLOVERHILL ROAD	D10	Traffic Lights	at the junction of Cloverhill Road and Le Fanu Drive.	18/11/2015	Stage 2

Item	SR	Road/Street/Avenue	Post-code	Topic	Request Description	Date Received	SR Status
35	29754	COLEPARK DRIVE	D10	Stop Sign	...or stop line for T junction of Colepark Drive with Ballyfermot Road	15/02/2016	Stage 2
36	31551	CON COLBERT ROAD	D8	School Ahead Sign	School Ahead or School Crossing sign requested at junction for Ballyfermot	25/05/2016	Stage 2
37	27993	CREMONA ROAD	D10	Speed Ramps	on the road.	19/11/2015	Stage 2
38	35634	CROMWELLSFORT RD	D12	Double Yellow Lines	Outside the Maxol Service Station	19/12/2016	Stage 2
39	29315	CRUMLIN ROAD	D12	Yellow Box	at the junction with Rafters Rd	17/02/2016	Stage 2
40	34408	CRUMLIN ROAD	D12	Stop Sign	at entrance to car park in <u>Crumlin village beside Lloyds pharmacy.</u>	11/10/2016	Stage 2
41	7464	DOLPHIN ROAD	D12	Pedestrian Crossing	At the junction of Herberton Road and Dolphin Rd.	28/05/2013	Stage 2
42	9960	DOLPHIN ROAD	D8	Pedestrian Crossing	At the junction of Herberton Road and Dolphin Road.	11/12/2013	Stage 2
43	12388	DOLPHIN ROAD	D12	Pedestrian Crossing	At the junction of Herberton Road.	12/05/2014	Stage 2
44	15760	DOLPHIN ROAD	D12	Pedestrian Crossing	at the junction of Herberton Road.	10/12/2014	Stage 2
45	15816	DOLPHIN ROAD	D12	Pedestrian Crossing	at the junction of Dolphin's Barn and Parnell Road, to cross the bridge.	02/12/2014	Stage 2
46	19139	DOLPHIN ROAD	D12	Pedestrian Crossing	at the junction of Herberton Road.	06/07/2015	Stage 2
47	28792	DOLPHIN ROAD	D8	Double Yellow Lines	at both ends of the green and along canal.	20/01/2016	Stage 2

Item	SR	Road/Street/Avenue	Post-code	Topic	Request Description	Date Received	SR Status
48	20464	DOLPHINS BARN	D8	Double Yellow Lines	at 17 terminus stops 1367 and 1380 on both sides of Bus Bays.	29/09/2015	Stage 2
49	15817	DONORE AVE	D8	Pedestrian Crossing	at the junction of Parnell Road, to cross the bridge.	02/12/2014	Stage 2
50	29412	DONORE AVE	D12	Pedestrian Crossing	at Sally's Bridge at the junction of Donore Avenue, Parnell Road, Clogher Road.	11/01/2016	Stage 2
51	33056	DONORE ROAD	D8	Disabled Parking Bay (Rescind Residential)	outside No. 13.	02/08/2016	Stage 2
52	33076	DONORE ROAD	D8	Disabled Parking Bay (Rescind Residential)	Outside No. 12.	02/08/2016	Stage 2
53	30563	DRIMNAGH ROAD	D12	3.5 Tonne Limit	on the laneway to the rear of Nos. 121-171, Drimnagh Road	04/04/2016	Stage 2
54	34827	DRIMNAGH ROAD	D12	Pedestrian Crossing	at the new Costa/Centra/Boots.	07/11/2016	Stage 2
55	20006	DRUMFINN ROAD	D10	Yellow Box	Request for a bus parking bay outside No.27	07/09/2015	Stage 2
56	21216	DRUMFINN ROAD	D10	School Warden Crossing Box	at School Warden crossing site for Mary Queen of Angels Primary School.	30/10/2015	Stage 2
57	20953	ERRIGAL ROAD	D12	Pedestrian Crossing	at the junction with Drimnagh road, outside the Ronald McDonald House	21/10/2015	Stage 2
58	13907	FRANCIS STREET	D8	Cycle Track	Two-way cycle lane or lanes on both sides of the street	27/08/2014	Stage 2
59	20725	GRANGE ROAD	D6	Bus Cage Marking	at DB stop No.1328.	12/10/2015	Stage 2
60	20726	GRANGE ROAD	D6	Double Yellow Lines	at DB bus stop No. 1328	12/10/2015	Stage 2
61	21048	GRANITE TERRACE	D8	Traffic Calming	on the road.	08/09/2015	Stage 2

Item	SR	Road/Street/Avenue	Post-code	Topic	Request Description	Date Received	SR Status
62	33508	GURTEEN AVE	D10	Traffic Calming	request for additional traffic calming measures.	30/08/2016	Stage 2
63	33649	GURTEEN AVE	D10	Traffic Calming	Extra traffic calming measures	07/09/2016	Stage 2
64	34080	GURTEEN AVE	D10	Speed Ramps	extra ramps on the road	21/09/2016	Stage 2
65	34082	GURTEEN AVE	D10	Speed Ramps	extra ramp on the road	21/09/2016	Stage 2
66	34272	GURTEEN AVE	D10	Children Crossing Sign	on the road.	30/08/2016	Stage 2
67	29455	GURTEEN PARK	D10	Speed Ramps	on the road	08/02/2016	Stage 2
68	31167	HANBURY LANE	D2	Disabled Parking Bay (General)	in the vicinity of Thomas Court Primary Care Centre.	05/05/2016	Stage 2
69	15815	HERBERTON ROAD	D8	Pedestrian Crossing	At the junction of Dolphin Road, to cross the bridge.	02/12/2014	Stage 2
70	16389	HERBERTON ROAD	D12	Pedestrian Crossing	at the junction of Dolphin Road.	02/02/2015	Stage 2
71	20625	HERBERTON ROAD	D8	Traffic Calming	on the road between Rialto roundabout and Herberton Bridge.	21/10/2015	Stage 2
72	18938	HIGH STREET	D8	Yellow Box	at junction of Bridge Street inbound	29/06/2015	Stage 2
73	30561	HUBAND ROAD	D12	Disabled Parking Bay (Rescind Residential)	Outside No. 29.	04/04/2016	Stage 2
74	21017	INCHICORE SQUARE STH	D8	3 Tonne Limit	on the road.	21/10/2015	Stage 2
75	21016	INCHICORE TERRACE STH	D8	Traffic Calming	on the road.	21/10/2015	Stage 2
76	21026	INCHICORE TERRACE STH	D8	3.5 Tonne Limit	on the road.	08/09/2015	Stage 2
77	30261	INNISMORE	D12	Traffic Calming	in the estate, particularly at sharp bend.	11/03/2016	Stage 2

Item	SR	Road/Street/Avenue	Post-code	Topic	Request Description	Date Received	SR Status
78	20551	ISLAND STREET	D8	Pay & Display & Permit Parking (Rescind)	Double Yellow Lines to replace Pay & Display outside the emergency fire access to the Viking Harbour apartment complex	02/10/2015	Stage 2
79	31399	ISLAND STREET	D8	Yellow Box	at the exit of warehouse 14 island street	18/05/2016	Stage 2
80	9452	JAMES'S STREET	D8	Pedestrian Crossing	Wrap-around crossing for junction with Bow Lane West, Steeven's Lane.	12/11/2013	Stage 2
81	29263	JOHN MCCORMACK AVE	D12	Speed Ramps	Request speed ramps on above roads.	03/02/2016	Stage 2
82	21102	KEEPER ROAD	D12	Double Yellow Lines	on the laneway from Keeper Road up to the entrance to Drimnagh Boxing Club.	27/10/2015	Stage 2
83	31262	KEEPER ROAD	D12	Bus Stop Marking	at Dublin Bus Stop No. 1434.	06/05/2016	Stage 2
84	35014	KEEPER ROAD	D12	Repainting of line markings	Bus stop markings directly opposite 140 Keeper Road	11/11/2016	Stage 2
85	33374	KILDARE ROAD	D12	Traffic Lights	at the junction of Clonard Road.	24/08/2016	Stage 2
86	34641	KILDARE ROAD	D12	Disabled Parking Bay (Residential)	outside No. 32.	25/10/2016	Stage 2
87	29742	KILWORTH ROAD	D12	Traffic Calming	additional Traffic Calming Measures / Roundabout at junction of Kilworth Road and Cooley Road.	17/02/2016	Stage 2
88	34815	KILWORTH ROAD	D12	Roundabout	at junction with Cooley Rd	02/11/2016	Stage 2
89	19205	KIMMAGE ROAD LWR	D6W	Cycle Track	Mandatory Cycle Lane inbound and outbound from 07.00 to 22.00 hours.	10/07/2015	Stage 2

Item	SR	Road/Street/Avenue	Post-code	Topic	Request Description	Date Received	SR Status
90	29206	KIMMAGE ROAD LWR	D12	Pedestrian Crossing	at the junction of Ravensdale Park.	01/02/2016	Stage 2
91	34266	KIMMAGE ROAD LWR	D12	Right Turn Filter Light	from Kimmage Road Lower onto Ravensdale Park.	04/10/2016	Stage 2
92	35351	KIMMAGE ROAD LWR	D12	Pedestrian Crossing	@ junction with Ravensdale Park	29/11/2016	Stage 2
93	12252	KIMMAGE ROAD WEST	D12	Pedestrian Phase	On the traffic lights at the junction of Shelton Drive.	12/05/2014	Stage 2
94	17817	KIMMAGE ROAD WEST	D12	Pedestrian Crossing	at the junction of Lorcan O'Toole Park and Shelton Grove.	23/04/2015	Stage 2
95	20623	KIMMAGE ROAD WEST	D6W	Pedestrian Crossing	on Kimmage Cross Roads at junction of Kimmage Road West and Terenure Road.	21/10/2015	Stage 2
96	21078	KIMMAGE ROAD WEST	D6W	Pedestrian Crossing	at slip road onto Kimmage Road West	28/10/2015	Stage 2
97	28287	KYLEMORE ROAD	D12	Yellow Box	at the junction of Bluebell Avenue.	02/12/2015	Stage 2
98	28460	KYLEMORE ROAD	D12	Yellow Box	at the junction of Bluebell Avenue.	09/12/2015	Stage 2
99	29748	KYLEMORE ROAD	D12	Pedestrian Crossing	at the junction of Long Mile Road.	17/02/2016	Stage 2
100	30229	KYLEMORE ROAD	D10	Yellow Box	at the entry/exits to the service roads in Ballyfermot see map	16/03/2016	Stage 2
101	30593	KYLEMORE ROAD	D12	Pedestrian Crossing	at the junction of Naas Road.	17/02/2016	Stage 2
102	27776	LE FANU ROAD	D10	Pedestrian Crossing	at the junction of Kylemore Road at Kylemore College.	10/11/2015	Stage 2
103	34826	LE FANU ROAD	D10	Pedestrian Crossing	at the junction of Kylemore Road at Kylemore College.	07/11/2016	Stage 2
104	20873	LISLE ROAD	D12	Yield Sign (Rescind)	Replace YIELD sign with a STOP sign.	19/10/2015	Stage 2

Item	SR	Road/Street/Avenue	Post-code	Topic	Request Description	Date Received	SR Status
105	19403	MALPAS STREET	D8	Yellow Box	outside Firststop	28/07/2015	Stage 2
106	16930	MARTIN'S ROW	D20	Pedestrian Crossing	for pedestrian entrance to St. Patrick's National School (Appeal of SR 15055).	24/02/2015	Stage 2
107	30394	MARTIN'S ROW	D20	Traffic Calming	on Knockmaroon Hill, Chapelizod	21/03/2016	Stage 2
108	20927	MOLYNEUX YARD	D8	Parking Prohibition	along the football pitch side of the road.	20/10/2015	Stage 2
109	20032	MOURNE ROAD	D12	Pedestrian Crossing	on the road.	08/09/2015	Stage 2
110	12589	NAAS ROAD	D12	Pedestrian Crossing	on the east side of the junction of Walkinstown Avenue	26/05/2014	Stage 2
111	29249	NEAGH ROAD	D6	Intelligent Traffic Signals	adjacent to Neagh Road Park playground.	02/02/2016	Stage 2
112	30105	ORANMORE ROAD	D10	Traffic Calming	at the junction with Blackditch Road	16/03/2016	Stage 2
113	27824	PARK WEST AVE	D12	Traffic Island	at the roundabout, towards the Nangor Road, on the hotel side of the road.	12/11/2015	Stage 2
114	35376	PARK WEST ROAD	D10	Pedestrian Crossing	near junction w/ Lavery Ave.	07/12/2016	Stage 2
115	7126	PARNELL ROAD	D12	Pedestrian Crossing	On all sides of the junction.	10/05/2013	Stage 2
116	19820	PARNELL ROAD	D12	Pedestrian Crossing	at junction with Clogher Road	25/08/2015	Stage 2
117	33355	PARNELL ROAD	D12	Pedestrian Crossing	at the junction of Clogher Road and Donore Avenue.	29/07/2016	Stage 2
118	20316	PATRICK STREET	D8	Stop Sign	To replace the YIELD sign at above junction	22/09/2015	Stage 2
119	28679	PIMLICO	D8	Pedestrian Crossing	Crossing from Pimlico Newsagents to The Coombe.	04/01/2016	Stage 2
120	31978	PIMLICO	D8	3 Tonne Limit	on the street	14/06/2016	Stage 2

Item	SR	Road/Street/Avenue	Post-code	Topic	Request Description	Date Received	SR Status
121	28401	RAVENSDALE PARK	D12	Pedestrian Crossing	at the junction of Kimmage Road Lower.	07/12/2015	Stage 2
122	20619	RIALTO COTTAGES-SECOND AVE	D8	Traffic Calming	Avenue Nos. 12-29, just off James's Walk.	07/10/2015	Stage 2
123	28134	RIALTO COTTAGES-SECOND AVE	D8	Traffic Calming	Avenue Nos. 12-29, just off James's Walk.	29/10/2015	Stage 2
124	28044	ROBINSON'S COURT	D7	Pedestrian Crossing	on Pimlico at the junction with Ardee Street and the Coombe	23/11/2015	Stage 2
125	33352	ROTHER ABBEY	D8	Traffic Calming	Caution Children sign or other measures for traffic calming on above road	22/08/2016	Stage 2
126	20961	SAINT JOHN'S ROAD WEST	D8	Pedestrian Crossing	Pedestrian Crossing or Zebra Crossing, crossing between Heuston Station and the Heuston Luas Bridge.	21/10/2015	Stage 2
127	21087	SAINT JOHN'S ROAD WEST	D8	Pedestrian Crossing	Crossing between Heuston Station and the Heuston Luas Bridge.	25/10/2015	Stage 2
128	27663	SAINT JOHN'S ROAD WEST	D8	Pedestrian Crossing	between Heuston Station and the LUAS bridge.	18/11/2015	Stage 2
129	27961	SAINT JOHN'S ROAD WEST	D8	Bus Cage Marking	Extension of bus cage marking by 15 metres westwards.	20/11/2015	Stage 2
130	28137	SAINT JOHN'S ROAD WEST	D8	Electric Car Bay	The 1st & 2nd space on the outbound lane leaving the city.	17/11/2015	Stage 2
131	28412	SAINT JOHN'S ROAD WEST	D8	Pedestrian Crossing	between Heuston Station and the Luas Bridge.	07/12/2015	Stage 2
132	29073	SAINT JOHN'S ROAD WEST	D8	Bus Lane	Request to widen bus lane by 0.5 metres	20/01/2016	Stage 2

Item	SR	Road/Street/Avenue	Post-code	Topic	Request Description	Date Received	SR Status
133	32929	SAINT JOHN'S ROAD WEST	D8	Pedestrian Crossing	Additional pedestrian crossings for the Heuston Station area.	22/07/2016	Stage 2
134	28411	SAINT JOHN'S STREET	D8	Disabled Parking Bay (Rescind Residential)	outside No. 14.	09/12/2015	Stage 2
135	32335	SAINT JOHN'S STREET	D8	Disabled Parking Bay (Rescind Residential)	Outside number 14	24/06/2016	Stage 2
136	18446	SEAN HEUSTON BRIDGE	D8	Pedestrian Crossing	Pedestrian Crossing or Zebra Crossing at the south end of Sean Heuston Bridge.	27/06/2015	Stage 2
137	19389	SLIEVEBLOOM PARK	D12	No U Turn	at Slievebloom Park.	24/07/2015	Stage 2
138	33356	SLIEVENAMON ROAD	D12	Pedestrian Crossing	at the junction of Dolphin Road and Grand Canal View.	29/07/2016	Stage 2
139	33372	SLIEVENAMON ROAD	D12	Double Yellow Lines	1) On Slievenamon Rd from the roundabout at Galtymore Rd/Slievenamon Rd to the first set of ramps northbound towards the Grand Canal; and2) on Slievenamon Rd on the approach northbound to the junction of Slievenamon Rd /Davitt Rd.	24/08/2016	Stage 2
140	19687	STH CIRCULAR ROAD	D8	Pedestrian Crossing	between Bulfin road and Brookfield Road	17/08/2015	Stage 2
141	19688	STH CIRCULAR ROAD	D8	Traffic Calming	between Bulfin road and Brookfield Road	17/08/2015	Stage 2
142	19727	STH CIRCULAR ROAD	D8	Speed Ramps	Opposite Islandbridge flats.	19/08/2015	Stage 2
143	19857	STH CIRCULAR ROAD	D8	Yellow Box	Southbound at intersection with Saint Johns Road West.	27/08/2015	Stage 2

Item	SR	Road/Street/Avenue	Post-code	Topic	Request Description	Date Received	SR Status
144	27649	STH CIRCULAR ROAD	D8	Yellow Box	outside Memorial Court.	02/11/2015	Stage 2
145	29031	STH CIRCULAR ROAD	D8	No Right Turn (Rescind)	from SCR onto Clanbrassil St Upper.	18/01/2016	Stage 2
146	29337	STH CIRCULAR ROAD	D8	Speed Ramps	on the laneway at entrance to Bellevue Apartments	03/02/2016	Stage 2
147	29674	STH CIRCULAR ROAD	D8	3.5 Tonne Limit	to lane at entrance to Bellevue Apartments	02/02/2016	Stage 2
148	31136	STH CIRCULAR ROAD	D8	No Left Turn	from South Circular Road onto Church Avenue South, during morning peak.	29/04/2016	Stage 2
149	31261	STH CIRCULAR ROAD	D8	Bus Stop Marking	at Dublin Bus Stop No. 1385 opposite Griffith College.	06/05/2016	Stage 2
150	35622	STH CIRCULAR ROAD	D8	Bus Lane (Change of hours)	For extension of the operational hours, eastbound on the approach to Leonard's Corner.	20/12/2016	Stage 2
151	30175	SPERRIN ROAD	D12	School Ahead Sign	Near Our Lady of Good Counsel School	16/03/2016	Stage 2
152	33972	STANNAWAY DRIVE	D12	Disabled Parking Bay (General)	2 bays opposite entrance gates to Enable Ireland facility.	22/09/2016	Stage 2
153	20208	STANNAWAY ROAD	D12	Pedestrian Crossing	at the junction of Stannaway and Captains Road.	16/07/2015	Stage 2
154	9881	STEEVEN'S LANE	D8	Pedestrian Crossing	At the junction with St. Patrick's Hospital.	09/12/2013	Stage 2
155	27646	SUIR ROAD	D8	Pedestrian Crossing	at the junction of South Circular Road and Bulfin Road.	02/11/2015	Stage 2
156	17975	SUNDRIVE ROAD	D12	Yellow Box (Extend)	outside Supervalu.	01/05/2015	Stage 2
157	17976	SUNDRIVE ROAD	D12	Pedestrian Crossing	Between Supervalu and the bus stop.	01/05/2015	Stage 2

Item	SR	Road/Street/Avenue	Post-code	Topic	Request Description	Date Received	SR Status
158	31232	TERENURE ROAD NORTH	D6W	Traffic Calming	on approach to corner of McMurrough Rd.	10/05/2016	Stage 2
159	28983	THE COOMBE	D8	Yellow Box	at the entrance to Swift Hall.	15/01/2016	Stage 2
160	13835	THOMAS STREET	D8	Loading Bay	Reconsideration of previous request for Loading Bay at 129/128 Thomas St.	29/08/2014	Stage 2
161	19178	TURVEY AVE	D8	Pay & Display & Permit Parking	on the road.	15/07/2015	Stage 2
162	33521	TURVEY AVE	D8	Double Yellow Lines (Extend)	to the first parking space on the left hand side entering the road.	19/08/2016	Stage 2
163	32952	TYRCONNELL ROAD	D8	Single Yellow Line	request for single/double yellow lines along the non-recessed areas outside Tesco Express and along that stretch of road.	25/07/2016	Stage 2
164	33785	TYRCONNELL ROAD	D8	Double Yellow Lines	outside Tesco Express and along the outside of the indented parking areas on that side of the road.	13/10/2016	Stage 2
165	29755	USHER'S QUAY	D2	Stop Sign	... or stop line outside petrol station	15/02/2016	Stage 2
166	34215	WALKINSTOWN AVE	D10	Yellow Box	entrance to "Denhu complex"	29/09/2016	Stage 2
167	31735	WALKINSTOWN GREEN	D15	Double Yellow Lines	at the shops near the park. roundabout	02/06/2016	Stage 2
168	12560	WALKINSTOWN ROAD	D12	Cycle Track	On Walkinstown Road.	23/05/2014	Stage 2
169	33789	WALLACE ROAD	D12	Stop Sign	STOP signs for Wallace Rd, Bigger Rd, JMcCormack Ave.	12/09/2016	Stage 2
170	18891	WEAVERS SQUARE	D8	Pay & Display & Permit Parking	on the road.	25/06/2015	Stage 2
171	34083	WINDMILL ROAD	D12	Pedestrian Crossing	or double yellow lines outside the Swimming Pool	21/09/2016	Stage 2

Item	SR	Road/Street/Avenue	Post-code	Topic	Request Description	Date Received	SR Status
172	34066	WOODFIELD PLACE	D10	Disabled Parking Bay (Residential)	outside No. 9.	29/09/2016	Stage 2
173	33725	BROOKFIELD ROAD	D8	Pay & Display & Permit Parking (change of hours)	for extension of operational hours.	12/09/2016	Stage 3
174	35294	BALLYFERMOT ROAD	D10	Yellow Box	on the northwest corner of the roundabout.	29/11/2016	Stage 4
175	31166	BOW LANE WEST	D8	3.5 Tonne Limit	on the road.	05/05/2016	Stage 4
176	12638	BRIDGEFOOT STREET	D8	Pedestrian Crossing	Across Bridgefoot Street at Usher's Quay.	28/05/2014	Stage 4
177	20703	BULFIN GARDENS	D8	Double Yellow Lines	for one side of Bulfin Gardens	12/10/2015	Stage 4
178	29201	CASHEL AVE	D12	Children Crossing Sign	on the road, especially at the cul-de-sac.	01/02/2016	Stage 4
179	35188	CHAPELIZOD BY PASS	D10	Bus Lane	upgrading the current Chapelizod Bypass Bus Lane Project	21/11/2016	Stage 4
180	35192	CLOGHER ROAD	D12	Engineer Query	request for road markings to improve parking/traffic situation.	22/11/2016	Stage 4
181	29120	CON COLBERT ROAD	D10	Traffic Calming	along the road	21/01/2016	Stage 4
182	20244	CURLEW ROAD	D12	Double Yellow Lines	at the Health Centre.	17/09/2015	Stage 4
183	16937	DOLPHIN ROAD	D12	Pedestrian Crossing	for junction at Rialto Bridge/Herberton Rd/Dolphin Rd.	26/02/2015	Stage 4
184	28377	DOLPHIN ROAD	D12	Children Crossing Sign	Additional signs near the mini-roundabout.	08/12/2015	Stage 4

Item	SR	Road/Street/Avenue	Post-code	Topic	Request Description	Date Received	SR Status
185	33595	DOLPHIN ROAD	D12	Engineer Query	signage on canal side of playing pitches (on R111 main Dolphin Rd segment) reminding motorists to park legally.	02/09/2016	Stage 4
186	31504	DRIMNAGH ROAD	D12	Double Yellow Lines	on laneway to rear of Nos. 121-171.	04/04/2016	Stage 4
187	28788	DRUMFINN AVE	D10	Yellow Box	at the junction of Drumfinn Avenue and Drumfinn Road	20/01/2016	Stage 4
188	33563	EMMET ROAD	D8	Double Yellow Lines (Rescind)	outside 124F The Starter Centre.	02/09/2016	Stage 4
189	20626	FERNVALE DRIVE	D12	Double Yellow Lines	on the road.	21/10/2015	Stage 4
190	35729	HERBERTON ROAD	D8	Pedestrian Crossing	at the junction	14/12/2016	Stage 4
191	35296	INCHICORE ROAD	D8	Loading Bay	outside Kilmainham Gaol as part of Plaza upgrade.	29/11/2016	Stage 4
192	28790	ISLAND BRIDGE	D8	Speed Ramps	Ramp or junction plateau (such as at shops on Ballyfermot Rd).	20/01/2016	Stage 4
193	20072	JAMES'S WALK	D8	Double Yellow Lines (Extend)	at Fatima Luas stop	10/09/2015	Stage 4
194	34949	JAMES'S WALK	D8	Double Yellow Lines	on both sides of the yellow box at the School Warden crossing site.	09/11/2016	Stage 4
195	12249	JOHN DILLON STREET	D8	Yellow Box	Outside St. Francis CBS.	09/05/2014	Stage 4
196	12251	JOHN DILLON STREET	D8	School Ahead Sign	on Thomas Davis St Sth & John Dillon St.	09/05/2014	Stage 4
197	29264	JOHN MCCORMACK AVE	D12	Parking Prohibition	to stop cars parking on footpaths/parking restriction measures.	03/02/2016	Stage 4
198	34138	KEEPER ROAD	D8	Double Yellow Lines	at the junction of Keeper Road and Slievenamon Road.	27/09/2016	Stage 4

Item	SR	Road/Street/Avenue	Post-code	Topic	Request Description	Date Received	SR Status
199	34140	KEEPER ROAD		Stop Sign	STOP Line/Marking	04/10/2016	Stage 4
200	20047	KNOCKNAREA ROAD	D8	Double Yellow Lines	along side of infant & primary schools	09/09/2015	Stage 4
201	28695	KYLEMORE DRIVE	D10	Speed Ramps	on the road.	05/01/2016	Stage 4
202	35772	KYLEMORE ROAD	D10	Bus Cage Marking	at Dublin Bus Stop No. 2200.	09/01/2017	Stage 4
203	18499	KYLEMORE WAY	D8	Speed Ramps	on the road.	04/06/2015	Stage 4
204	12897	LEIGHLIN ROAD	D12	Traffic Calming	on the road.	16/07/2014	Stage 4
205	15133	MARTIN'S ROW	D20	Intelligent Traffic Signals	Outside St. Patrick's National School, Chapelizod, Dublin 20.	03/11/2014	Stage 4
206	30393	MARTIN'S ROW	D20	One-Way System	Request to make above road one-way system.	21/03/2016	Stage 4
207	34919	MERCHANTS QUAY	D8	Bus Stop Marking	move stop 30 metres down the quay	08/11/2016	Stage 4
208	28935	MILITARY ROAD	D8	3.5 Tonne Limit	On Military Road at the junction of St. John's Road West.	18/01/2016	Stage 4
209	34715	MOURNE ROAD	D12	Double Yellow Lines	on Mourne Road, Knocknarea Road, Curlew Road.	27/10/2016	Stage 4
210	34754	NEW IRELAND ROAD	D8	Double Yellow Lines	between Nos. 47 and 49.	26/10/2016	Stage 4
211	35334	OLD COUNTY GLEN	D12	Double Yellow Lines	at the entrance to the Estate.	05/12/2016	Stage 4
212	28103	OLD NAAS ROAD	D12	Double Yellow Lines	at the entrance to Vhi HomeCare, Waverley Business Park.	24/11/2015	Stage 4
213	29207	OLD NAAS ROAD	D12	Double Yellow Lines	at the corners of the gates at the entrance to Bluebell Business Park.	01/02/2016	Stage 4

Item	SR	Road/Street/Avenue	Post-code	Topic	Request Description	Date Received	SR Status
214	30491	OLD NAAS ROAD	D12	Double Yellow Lines	On the west side of the entrance and opposite the entrance to Bluebell Business Park and Bluebell Business Centre	09/02/2016	Stage 4
215	35512	PETRIE ROAD	D8	Pedestrian Crossing	at Petrie Road / O'Donovan Road.	06/12/2016	Stage 4
216	28027	RAFTER'S AVE	D12	Double Yellow Lines	at the entrance of the road.	23/11/2015	Stage 4
217	29743	RAFTER'S AVE	D12	Parking Prohibition	on the road	17/02/2016	Stage 4
218	29745	RAFTER'S AVE	D12	Children Crossing Sign	on the road.	17/02/2016	Stage 4
219	30033	RAFTER'S AVE	D12	Double Yellow Lines	at the junction of Rafters Ave and Rafters Road and on Rafters Road to the junction of Crumlin Road.	02/03/2016	Stage 4
220	33279	RAVENSDALE DRIVE	D12	Children Crossing Sign	on the road.	15/08/2016	Stage 4
221	33280	RAVENSDALE DRIVE	D12	Speed Ramps	request for speed ramps (and/or children crossing sign).	16/08/2016	Stage 4
222	30107	REGINALD STREET	D8	Children Crossing Sign	on the street.	16/03/2016	Stage 4
223	31363	REHOBOTH AVE	D8	Pay & Display & Permit Parking	on Rehoboth Avenue and Rehoboth Place.	13/05/2016	Stage 4
224	29818	REHOBOTH PLACE	D8	Pay & Display & Permit Parking	on the road.	18/02/2016	Stage 4
225	35026	REHOBOTH PLACE	D8	Double Yellow Lines	at entrance to the laneway (opposite the back door of Lowes Pub).	10/11/2016	Stage 4
226	20073	REUBEN WALK	D8	Double Yellow Lines (Extend)	along Reuben Walk/Way onto other side of the road	10/09/2015	Stage 4
227	20674	RIALTO STREET	D8	Double Yellow Lines	at the entrance to the laneway.	09/10/2015	Stage 4
228	29160	ROTHER ABBEY	D8	Double Yellow Lines	or a yellow box in the turning area outside No. 76	26/01/2016	Stage 4

Item	SR	Road/Street/Avenue	Post-code	Topic	Request Description	Date Received	SR Status
229	14722	SAINT AGNES ROAD	D12	Pedestrian Crossing	From Rockmead Court Senior Citizens Complex to the shops.	17/10/2014	Stage 4
230	30150	SAINT ANTHONY'S ROAD	D8	Caution Children Sign	particularly at top of road near the pitch.	08/03/2016	Stage 4
231	30326	SAINT ANTHONY'S ROAD	D8	Children Crossing Sign	particularly at top of road near the pitch (previous request sent in under SR 30150).	16/03/2016	Stage 4
232	35725	SAINT JAMES'S TERRACE	D8	Speed Ramps	on the road	14/12/2016	Stage 4
233	35731	SAINT JAMES'S TERRACE	D8	Traffic Calming	on the road	14/12/2016	Stage 4
234	28785	SAINT MARTIN'S PARK	D6W	Parking Prohibition	at the entrance to St. Martin's Park.	04/01/2016	Stage 4
235	17729	SAINT MARY'S ROAD	D12	Traffic Lights	turning left from St. Mary's Road to St. Agnes' Road	15/04/2015	Stage 4
236	29338	STH CIRCULAR ROAD	D8	Children Crossing Sign	at pedestrian crossing at St John of Gods entrance to Memorial Park	03/02/2016	Stage 4
237	35092	STH CIRCULAR ROAD	D8	Yellow Box (Extend)	on South Circular Road at the junction with Inchicore Road for traffic from Islandbridge turning right.	16/11/2016	Stage 4
238	35722	STH CIRCULAR ROAD	D8	Loading Bay	outside property No.343	14/12/2016	Stage 4
239	31263	STANNAWAY AVE	D12	Double Yellow Lines	on the corners and at terminus to allow bus access.	03/05/2016	Stage 4
240	35736	SUNDRIVE ROAD	D12	Parking Prohibition	at Loreto School	14/12/2016	Stage 4
241	27629	THOMAS DAVIS STREET WEST	D8	Children Crossing Sign	outside Nos. 12/13 and 4/5.	18/11/2015	Stage 4
242	20335	TYRCONNELL ROAD	D8	Double Yellow Lines	outside gate of Tyrconnell Place residence.	22/09/2015	Stage 4
243	29321	WINDMILL AVE	D12	Children Crossing Sign	On Windmill Ave, Windmill Park and Captains Road	17/02/2016	Stage 4

Item	SR	Road/Street/Avenue	Post-code	Topic	Request Description	Date Received	SR Status
244	35578	WINDMILL ROAD	D12	Buildout	at the junction of Windmill Road and Crumlin Road.	15/12/2016	Stage 4
245	34193	BALLYFERMOT ROAD	D10	School Warden Crossing Box	outside St.Gabriels School.	30/09/2016	Stage 5
246	34314	BASIN STREET UPPER	D8	Double Yellow Lines	on Basin View, outside Canalway Educate Together National School.	07/10/2016	Stage 5
247	17920	BLACKDITCH ROAD	D10	No Parking	Request for 2 NO PARKING signs.	30/04/2015	Stage 5
248	18175	BRAITHWAITE STREET	D8	Engineer Query	Request to put in DYL's outside the vehicular access gates to the allotments at Braithwaite Street and Weaver Square.	15/05/2015	Stage 5
249	17398	CHAPELIZOD ROAD	D20	Pay & Display & Permit Parking	at Mullingar Terrace.	31/03/2015	Stage 5
250	16527	CHURCH AVE STH	D8	Double Yellow Lines	at the junction of South Circular Road.	05/02/2015	Stage 5
251	34284	CLADDAGH GREEN	D10	Yellow Box	on the road.	12/10/2016	Stage 5
252	18599	COOLEY ROAD	D12	Pedestrian Crossing	at the junction of Cooley Road and Crumlin Road.	10/06/2015	Stage 5
253	31000	GRATTAN CRESCENT	D8	Double Yellow Lines	as part of Bus Time Improvements for route No. 40.	25/04/2016	Stage 5
254	30001	INCHICORE ROAD	D8	Car Club Bay	Go Car car sharing request bay at Kilmainham Gaol.	29/02/2016	Stage 5
255	33305	JOHN DILLON STREET	D8	Double Yellow Lines	on junction with Hanover Lane	17/08/2016	Stage 5
256	30000	MILITARY ROAD	D8	Car Club Bay	Go Car car sharing request bay at the current Tourist Bay adjacent to Dublin Bikes Stand.	29/02/2016	Stage 5
257	19473	NASH STREET	D8	Disabled Parking Bay (Residential)	outside No. 64.	04/08/2015	Stage 5

Item	SR	Road/Street/Avenue	Post-code	Topic	Request Description	Date Received	SR Status
258	32437	NEW ROW STH	D8	Disabled Parking Bay (Residential)	outside No. 5, Lauderdale Tce, New Row Sth. Pay & Display & Permit Parking wd be rescinded.	01/07/2016	Stage 5
259	31940	OLD KILMAINHAM	D8	Double Yellow Lines (Extend)	on above road	13/06/2016	Stage 5
260	33212	OLD KILMAINHAM	D8	Double Yellow Lines (Extend)	request to extend DYs	10/08/2016	Stage 5
261	33216	OLD KILMAINHAM	D8	Double Yellow Lines (Extend)	request to extend DYs	11/08/2016	Stage 5
262	11895	OLIVER BOND STREET	D8	Engineer Query	Request for a traffic island in the middle of the crossing.	22/04/2014	Stage 5
263	12989	STH CIRCULAR ROAD	D8	Pedestrian Crossing	outside the Dublin Mosque, No. 165.	27/06/2014	Stage 5
264	31843	STH CIRCULAR ROAD	D8	Yellow Box	at Mannions DIY Shop.	08/06/2016	Stage 5
265	33472	STANNAWAY AVE	D12	Bus Cage Marking	on the road.	23/08/2016	Stage 5
266	17481	WINETAVERN STREET	D2	Pedestrian Crossing	at Christ Church	13/04/2015	Stage 5

**The Chairperson and Members
South Central Area Committee**

Community Grants Scheme 2017

Applications for financial assistance have been received from a number of bodies under the City Council's Community Grants Scheme 2017.

These applications have been assessed in the context of available finance, value to the community and compliance with the relevant policies and objectives of the Council and in particular with relevance to the Social Inclusion Strategy.

Set out below are details of the applications together with recommendations in relation to the amount of grant assistance for each applicant body.

It is recommended that Dublin City Council make the grants to the groups as set out in the report below.

There is provision in the 2017 budget to meet this expenditure.

Please Note that Dublin City Council is currently in the process of putting in place an on-line grant application system for Community Grants, Arts Grants, Sports Grants, Local Agenda 21 Grants and Local Enterprise Office Grants.

Members of the Council will be kept informed of this on-line grant application system as it progresses.

Brendan Kenny
Assistant Chief Executive

Date: 1st February 2017

SOUTH CENTRAL AREA 2017		
Group Name	Category	Amount
94th Walkinstown Scout Group	Children / Young People	€ 300.00
An Taisce Green Communities	Environmental	€ 800.00
Arnott Street/Curzon Street Party Planning Committee	Festival / Event	€ 400.00
Associated Bluebell Communities Residents Association	Educational	€ 300.00
Ballyfermot Camera Club SATSUN	Festival / Event	€ 300.00
Ballyfermot Chapelizod Access Group	People with a Disability	€ 300.00
Ballyfermot Chapelizod Dementia Choir	Recreation	€ 400.00
Ballyfermot Club for Physically Disabled	People with a Disability	€ 700.00
Ballyfermot Community Association	Recreation	€ 400.00
Ballyfermot Environment Group	Environmental	€ 400.00
Ballyfermot Environment Impact Group	Environmental	€ 700.00
Ballyfermot Garden Club	Environmental	€ 300.00
Ballyfermot Heritage Group	Festival / Event	€ 300.00
Ballyfermot Holistic Group	Recreation	€ 300.00
Ballyfermot Inchicore Community Playgroups Federation	Children / Young People	€ 320.00
Ballyfermot Mens Shed	Environmental	€ 300.00
Ballyfermot Senior Citizens Alliance	Recreation	€ 300.00
BARA Bowling Club	Recreation	€ 400.00
Black Dragon Martial Arts Karate Club	Recreation	€ 300.00
Blarney Park Community Garden	Environmental	€ 500.00
Bluebell Afterschool Club	Children / Young People	€ 300.00
Bluebell Community Angling Club	Festival / Event	€ 300.00
Bluebell Environmental Group	Environmental	€ 300.00
Bluebell Folk Group	Recreation	€ 300.00
Bluebell Gardening Club	Environmental	€ 300.00
Bluebell Holistic Group	Recreation	€ 300.00
Bluebell Kurling Club	Recreation	€ 300.00
Bluebell Ladies Club	Recreation	€ 300.00
Bluebell Mens Shed	Recreation	€ 300.00
Bluebell Parent & Toddler Group	Children / Young People	€ 300.00
Brickfield Drive/Keeper Road Residents Association	Older Persons	€ 400.00
Bridgefoot Street Community Garden	Environmental	€ 800.00
Bulfin Ladies Club	Recreation	€ 300.00
Bulfin Residents Association	Environmental	€ 300.00
Bulfin Seniors	Older Persons	€ 300.00
Ceannt Fort Residents Association	Environmental	€ 900.00
Ceantar Mhaighneann Kilmainham/Inchicore Variety Group	Festival / Event	€ 300.00
Chapelizod Community Festival	Festival / Event	€ 300.00
Chapelizod Heritage Society	Educational	€ 300.00
Chapelizod Old Village Association	Environmental	€ 300.00

Chapelizod Tidy Towns	Environmental	€ 300.00
Cherry Orchard Family Resource Centre Ltd	Recreation	€ 300.00
Cherry Orchard Ladies Club	Older Persons	€ 300.00
Cherry Orchard Mens Shed	Recreation	€ 250.00
Cherry Orchard Mid Summer Fair	Festival / Event	€ 200.00
CIE Inchicore Ladies Club	Recreation	€ 300.00
Co-Operation North	Educational	€ 200.00
Crumlin & District Active Retirement Association	Older Persons	€ 500.00
Crumlin Walkinstown Community Forum	Festival / Event	€ 980.00
Cumann Gaelach Coislife	Educational	€ 300.00
D10 Autistic Spectrum Disorder Support Group	Recreation	€ 300.00
D10 YOUTH	Recreation	€ 300.00
D12 DMAP Social Group	Recreation	€ 500.00
D12 Film Club	Recreation	€ 300.00
Diamond Twirlers	Recreation	€ 300.00
Donore Ave Mens Group	Recreation	€ 500.00
Drimnagh Ladies Club	Recreation	€ 300.00
Drimnagh Men's Club	Festival / Event	€ 300.00
Dublin Swift Construction Group	Environmental	€ 500.00
Echlin Street Management Company	Environmental	€ 500.00
F2 Centre & Enterprise Management Board	Recreation	€ 500.00
Familibase	Educational	€ 300.00
Family Resource Centre Inchicore	Children / Young People	€ 280.00
Father Lemass Social Club	Recreation	€ 300.00
Flanagan's Fields Community Garden	Environmental	€ 500.00
Fr Kitt Senior Citizen Complex	Recreation	€ 500.00
Francis Street CBS Parents Association	Educational	€ 800.00
Golden Girls Senior Citizen Group	Older Persons	€ 500.00
Golden Years Club	Educational	€ 300.00
Grand Canal View Residents Association	Environmental	€ 300.00
Grúpa Tachrán	Children / Young People	€ 300.00
Inchicore Intercultural Parent Carer Toddler Group	Children / Young People	€ 300.00
Inchicore Ladies Active Retirement Group	Older Persons	€ 300.00
Inchicore Ledwidge Society	Festival / Event	€ 300.00
Inchicore Men's Shed	Recreation	€ 300.00
Inchicore NS	Environmental	€ 300.00
Inchicore Sports and Social Club	Recreation	€ 300.00
Inchicore/St Michaels Estate Men's Group	Social Inclusion	€ 300.00
Inchiicore Environmental Group	Environmental	€ 300.00
Iveagh Gardens Residents Association	Recreation	€ 620.00
Kilmainham Inchicore Musical Society	Recreation	€ 300.00
La Touche Court & Bernard Curtis Ct Residents Assoc.	Recreation	€ 300.00
La Touche Court and Bernard Curtis Residents Association	Environmental	€ 300.00
Liberties Youth Group SICCCA	Children / Young People	€ 500.00

Link Age Walkinstown Social Group	Recreation	€ 300.00
Marrowbone Lane Residents & District Association	Festival / Event	€ 800.00
Marrowbone Lane Tenants Association	Festival / Event	€ 400.00
Memorial Court Social Committee	Recreation	€ 300.00
Michael Mallin Residents Association	Recreation	€ 800.00
Mother McAuley Centre	Recreation	€ 300.00
Mountshannon Mayfield & Madison Resident's Association	Festival / Event	€ 500.00
NABCO CoOperastive Housing	Environmental	€ 300.00
NCAD Community Garden	Environmental	€ 500.00
Newcourt Management Committee	Festival / Event	€ 500.00
Oaklee Gardening Club	Environmental	€ 500.00
Oblate Community Creche	Children / Young People	€ 300.00
Oblate Gospel Choir	Recreation	€ 300.00
Old and Young Summer Project, Saint Matthews Frc	Children / Young People	€ 300.00
Old County Pitch and Putt Club	Recreation	€ 500.00
Old Guys who want to stay young	Environmental	€ 500.00
Our Lady of Lourdes Goldenbridge	Environmental	€ 300.00
Our Lady of the Wayside Parish Choir	Recreation	€ 300.00
Our Lady of the Wayside Parish Environmental Group	Environmental	€ 300.00
PAM Variety Group	Festival / Event	€ 300.00
Rialto Community Network	Social Inclusion	€ 645.00
Rialto Cottages	Environmental	€ 500.00
Rialto Day Care Centre	Older Persons	€ 635.00
Rialto Development Association	Educational	€ 120.00
Rialto Ladies Sewing Class	Recreation	€ 500.00
Rialto Men's Social & Gardening Group	Recreation	€ 300.00
Rivercourt Environmental Group	Environmental	€ 300.00
Riverview Court Community Group	Environmental	€ 300.00
Robert Emmet CDP- Afterschool Parents Programme	Children / Young People	€ 300.00
Rossaveal Court Residents Association	Environmental	€ 300.00
School Completion Programme	Educational	€ 300.00
Scoil Treasa Naofa	Environmental	€ 400.00
Sophia Housing Gardening Group	Environmental	€ 500.00
SPRED	Recreation	€ 400.00
Spring Chickens Bingo Club	Recreation	€ 300.00
Springvale Allotment Group	Environmental	€ 250.00
St Anthony's Road Environmental Group	Environmental	€ 200.00
St Gabriels Gardening Club Primary School	Children / Young People	€ 250.00
St James Brass and Reed Band	Recreation	€ 500.00
St James Parish Bowling Club	Recreation	€ 500.00
St Laurence Grove Environment Group	Environmental	€ 250.00
St Marys Youth Club	Children / Young People	€ 700.00

St Matthews Family Centre Mother and Toddler Group	Children / Young People	€ 200.00
St Matthew's Social Group Senior Citizens	Recreation	€ 300.00
St Michael's Estate Senior Citizen Group	Social Inclusion	€ 300.00
St Michael's Family Resource Centre Creche	Children / Young People	€ 300.00
St Michael's Folk Choir	Recreation	€ 300.00
St Michael's Parents Association	Educational	€ 300.00
St Patrick's National School	Environmental	€ 300.00
St Paul's Senior Citizens	Older Persons	€ 500.00
St Theresa's Senior Citizens Club	Older Persons	€ 500.00
Stannaway Court Active Age Group	Older Persons	€ 500.00
Taking Liberties for Local Charities	Festival / Event	€ 500.00
Tenters Residents Assoc.	Festival / Event	€ 500.00
The Academy, Dublin	Recreation	€ 300.00
The Inchicore Outreach Centre	Recreation	€ 300.00
The Liberties Cultural and Historical Group	Educational	€ 400.00
The Lizard Club Knock Riada Residents Association	Recreation	€ 300.00
The Oblate Basketball Club	Recreation	€ 200.00
Walkinstown Green Social Enterprise Ltd	People with a Disability	€ 300.00
Walkinstown Res Association	Environmental	€ 400.00
Walkinstown Sports	Environmental	€ 300.00
Warrenmount Community Education Centre	Environmental	€ 500.00
WHAD Project	Educational	€ 300.00
Yarn School	Educational	€ 300.00
		€ 56,500.00
INFORMAL ADULT EDUCATION		
Liberties Over 55s	Informal Adult Education	€ 180.00
Blarney Park Community Garden	Informal Adult Education	€ 233.00
Bluebell Photography	Informal Adult Education	€ 233.00
Bluebell Chair Aerobics Group	Informal Adult Education	€ 233.00
Bluebell Folk Group	Informal Adult Education	€ 233.00
Bluebell Tai Chi Group	Informal Adult Education	€ 233.00
Bulfin Ladies Art Group	Informal Adult Education	€ 233.00
Cherry Orchard FRC	Informal Adult Education	€ 233.00
D10 Autistic Spectrum Disorder Support Group	Informal Adult Education	€ 233.00
Echlin Street Management Company	Informal Adult Education	€ 233.00
Fatima Groups United	Informal Adult Education	€ 233.00
Golden Years Art Class	Informal Adult Education	€ 233.00
Liberties Mens Shed SICODA	Informal Adult Education	€ 233.00
Mercy Family Centre	Informal Adult Education	€ 233.00
Our Lady of the Wayside Parish Pastoral Council	Informal Adult Education	€ 233.00
Sophia Housing Gardening Group	Informal Adult Education	€ 233.00
St Matthews Family Centre	Informal Adult Education	€ 233.00
The Liberties Cultural & Historical Group	Informal Adult Education	€ 233.00

Ballyfermot Community and Civic Centre Social Economy Ltd Dance Instructor1	Informal Adult Education	€ 503.00
Ballyfermot Community and Civic Centre Social Economy Ltd DRAMA1	Informal Adult Education	€ 503.00
Ballyfermot Community and Civic Centre Social Economy Ltd Drum Instructor2	Informal Adult Education	€ 503.00
Bulfin Residents Association	Informal Adult Education	€ 503.00
D12 DMAP Social Group	Informal Adult Education	€ 503.00
F2 Centre & Enterprise Management Board	Informal Adult Education	€ 503.00
Francis Street CBS	Informal Adult Education	€ 503.00
Inchicore Community Drug Team	Informal Adult Education	€ 503.00
Loreto Centre Crumlin	Informal Adult Education	€ 503.00
Markievicz Community Centre	Informal Adult Education	€ 503.00
Mother McAuley Day Care Centre	Informal Adult Education	€ 503.00
Rialto Community Network	Informal Adult Education	€ 503.00
Rialto Day Care Centre	Informal Adult Education	€ 503.00
St Teresa's Gardens Residents Ass	Informal Adult Education	€ 503.00
Watergate Hse Residents C/O Robert Emmet CDP	Informal Adult Education	€ 503.00
Yarn School	Informal Adult Education	€ 503.00
Ballyfermot Community Civic Centre Social Economy LTD DRAMA2	Informal Adult Education	€ 773.00
Ballyfermot Environment Group	Informal Adult Education	€ 773.00
Ballyfermot Social Intervention Initiative	Informal Adult Education	€ 773.00
Ballyfermot Sports Complex	Informal Adult Education	€ 773.00
Ballyfermot Stitchers Sewing Club	Informal Adult Education	€ 773.00
Ballyfermot Swinging 50's Dance Group	Informal Adult Education	€ 773.00
Cherry Orchard Community Garden	Informal Adult Education	€ 773.00
D10 Autistic Spectrum Disorder Support Group	Informal Adult Education	€ 773.00
Family Resource Centre- Womens Group	Informal Adult Education	€ 773.00
Food for Thought Group	Informal Adult Education	€ 773.00
Inchicore Sports & Social Club	Informal Adult Education	€ 773.00
Irwin Court Community Group	Informal Adult Education	€ 773.00
KB Art Group	Informal Adult Education	€ 773.00
LIR Anti Racism Training & Education Programme	Informal Adult Education	€ 773.00
Loreto Centre Crumlin	Informal Adult Education	€ 773.00
Owl Bluebell Fitness Group	Informal Adult Education	€ 773.00
Rialto Men's Social & Gardening Group	Informal Adult Education	€ 773.00
School Street & Thomas Court Bawn Family Resource Centre	Informal Adult Education	€ 773.00
Sow and Grow Group	Informal Adult Education	€ 773.00
St Audoen's Parent Group	Informal Adult Education	€ 773.00
Teanga Beo Baile Formaid	Informal Adult Education	€ 773.00
The Haven Basin Lane	Informal Adult Education	€ 773.00
Walkinstown Social Service Centre	Informal Adult Education	€ 773.00
		€ 29,968.00

South Central Area Office
Eblana House
Marrowbone Lane
Dublin 8

The Chairperson and Members
South Central Area Committee

**Naming and numbering of new Housing Estate and Dwelling, 17 St. Agnes' Road,
Crumlin, Dublin 12**

This naming and numbering proposal refers to a **new housing estate and dwelling** on the site of 17 St. Agnes' Road, Crumlin, Dublin 12. **Map RM 36702 refers.**

Housing Estate

- The name **Corrán San Aignéas/St. Agnes' Crescent** has been proposed for this housing estate. The Heritage Officer considers this name to be appropriate.
- The houses will be numbered 1-3.

The name **Corrán San Aignéas/St. Agnes' Crescent** is considered suitable and recommended for adoption.

Dwelling

- The name **Teach San Aignéas/St. Agnes' House** has been proposed for this dwelling. The Heritage Officer considers this name to be appropriate.

The name **Teach San Aignéas/St. Agnes' House** Close is considered suitable and recommended for adoption.

Peter Finnegan
Area Manager

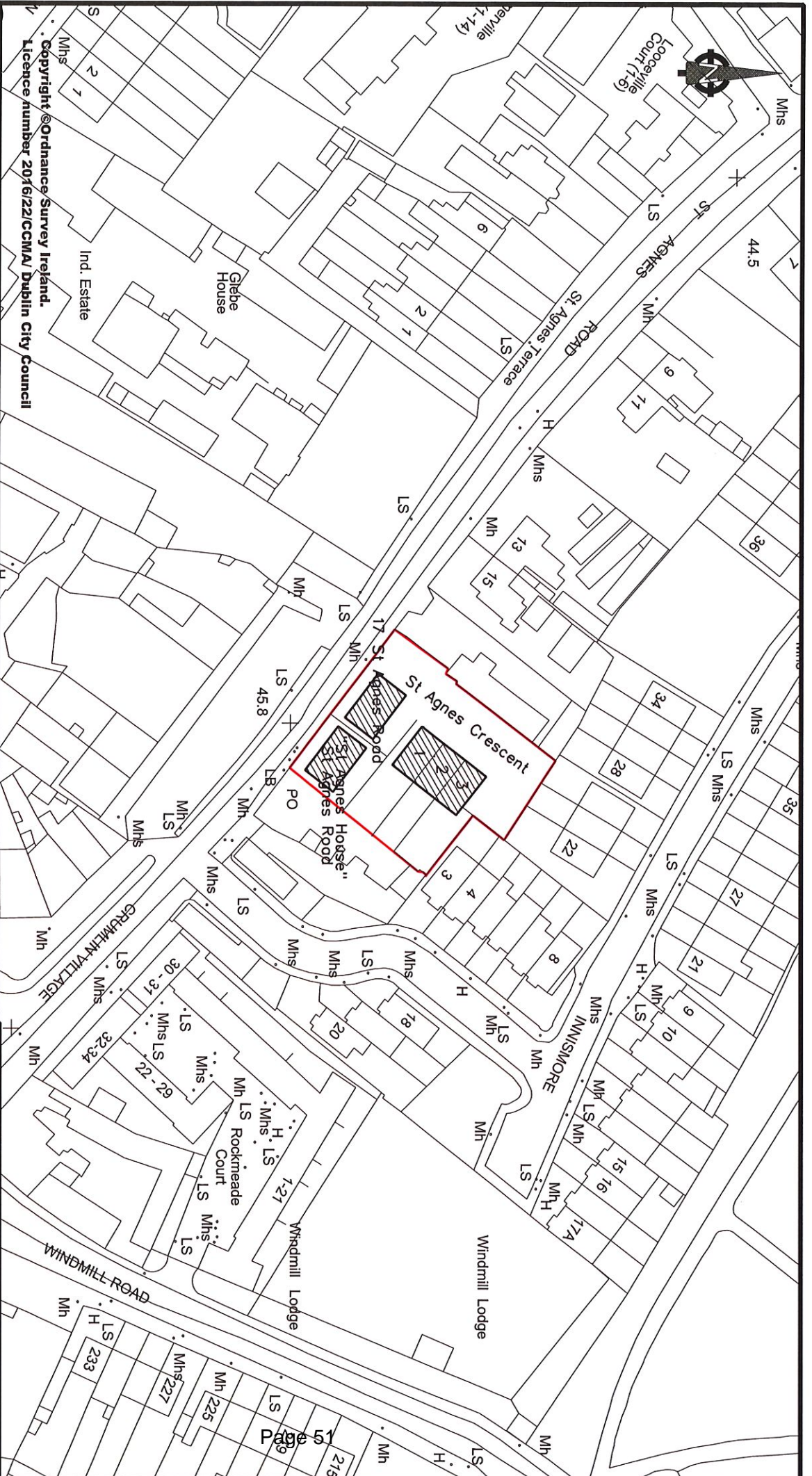

Copyright © Ordnance Survey Ireland.
 Licence number 2016/22/CCMA/ Dublin City Council



**Comhairle Cathrach
 Bhaile Átha Cliath
 Dublin City Council**

ENVIRONMENT & TRANSPORTATION DEPARTMENT,
 CIVIC OFFICES,
 WOOD QUAY, DUBLIN 8.

John W. Flanagan
 P.D. Ceing Eiríng Fíeld Fíice
 Acting City Engineer

REVISION	DESCRIPTION	DATE	REFERENCE DRAWINGS
		/20	
		/20	
		/20	

CAD. BY	CHECKED BY	APPROVED BY

SCALE 1:1000	DRAWING NO.
DATE 07/02/2017	R.M. 36702

Proposed naming & numbering of new dev't
 at 17 St Agnes Road.
 'St Agnes House', St Agnes Road
 and '1, 2, 3, St Agnes Crescent'

South Central Area Office
Eblana House
Marrowbone Lane
Dublin 8

**The Chairperson and Members
South Central Area Committee**

Naming and numbering of new Housing Estate, Bluebell Avenue, Dublin 12

This naming and numbering proposal refers to the construction of **a new housing estate** on the site of Millrose House, Bluebell Avenue, Dublin 12. **Map RM 36697 refers.**

- The name **Mainéar Rós an Mhuilinn/Millrose Manor** has been proposed for this housing estate. The Heritage Officer considers this name to be appropriate.
- The houses will be numbered 1-8.

The name **Mainéar Rós an Mhuilinn/Millrose Manor** is considered suitable and recommended for adoption.

Peter Finnegan
Area Manager

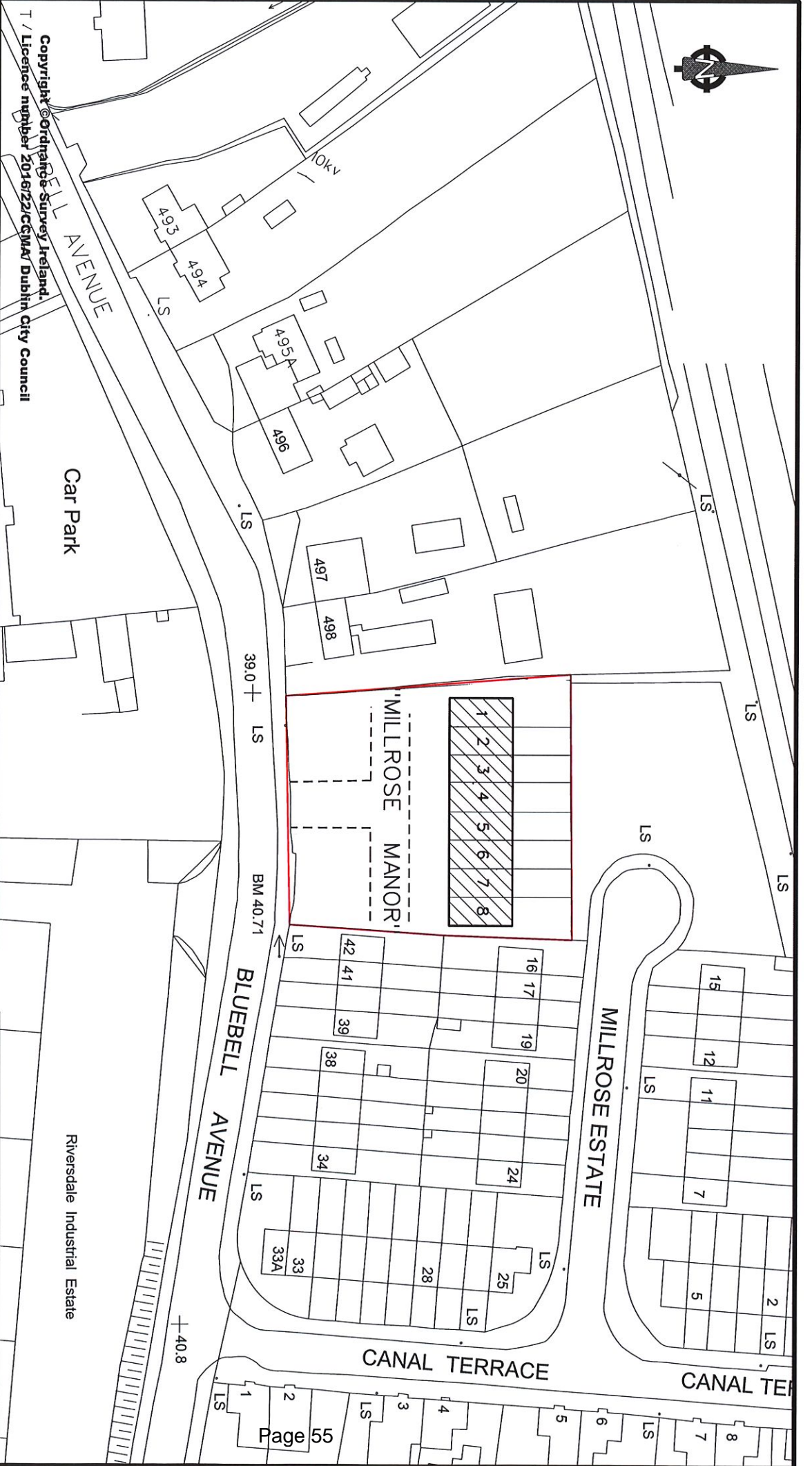

Copyright © Ordnance Survey Ireland.
 T / Licence number 2016/22/CQM/Dublin City Council

Comhairle Cathrach
 Bhaile Átha Cliath
 Dublin City Council

RFD Ceng Euir ing FIEL FICE

REVISION	DESCRIPTION	DATE

REFERENCE DRAWINGS
DATUM
CAD. BY
CHECKED BY
APPROVED BY

New Development at Bluebell Avenue
 "1-8 Millrose Manor"
 Proposed naming & numbering.

SCALE 1:1000
 DATE 31/01/2017
 DRAWING No. RM: 36697

South Central Area Office
Eblana House
Marrowbone Lane
Dublin 8

**The Chairperson and Members
South Central Area Committee**

**Naming and numbering of new Apartment Block and Housing Estate, Longmile Road,
Walkinstown, Dublin 12**

This naming and numbering proposal refers to a **new apartment block** and **housing estate** on the site beside the Assumption Girls National School, Longmile Road, Walkinstown, Dublin 12. **Map RM 36705 refers.**

Apartment Block

- The name **Cúirt an Bhearnbhálaigh/Barnewell Court** has been proposed for this apartment block. The Heritage Officer considers this name to be appropriate.
- This apartment block will be numbered 1-39.

The name **Cúirt an Bhearnbhálaigh/Barnewell Court** is considered suitable and recommended for adoption.

Housing Estate

- The name **Clós an Bhearnbhálaigh/Barnewell Close** has been proposed for this housing estate. The Heritage Officer considers this name to be appropriate.
- The houses will be numbered 1-22.

The name **Clós an Bhearnbhálaigh/Barnewell Close** is considered suitable and recommended for adoption.

Peter Finnegan
Area Manager

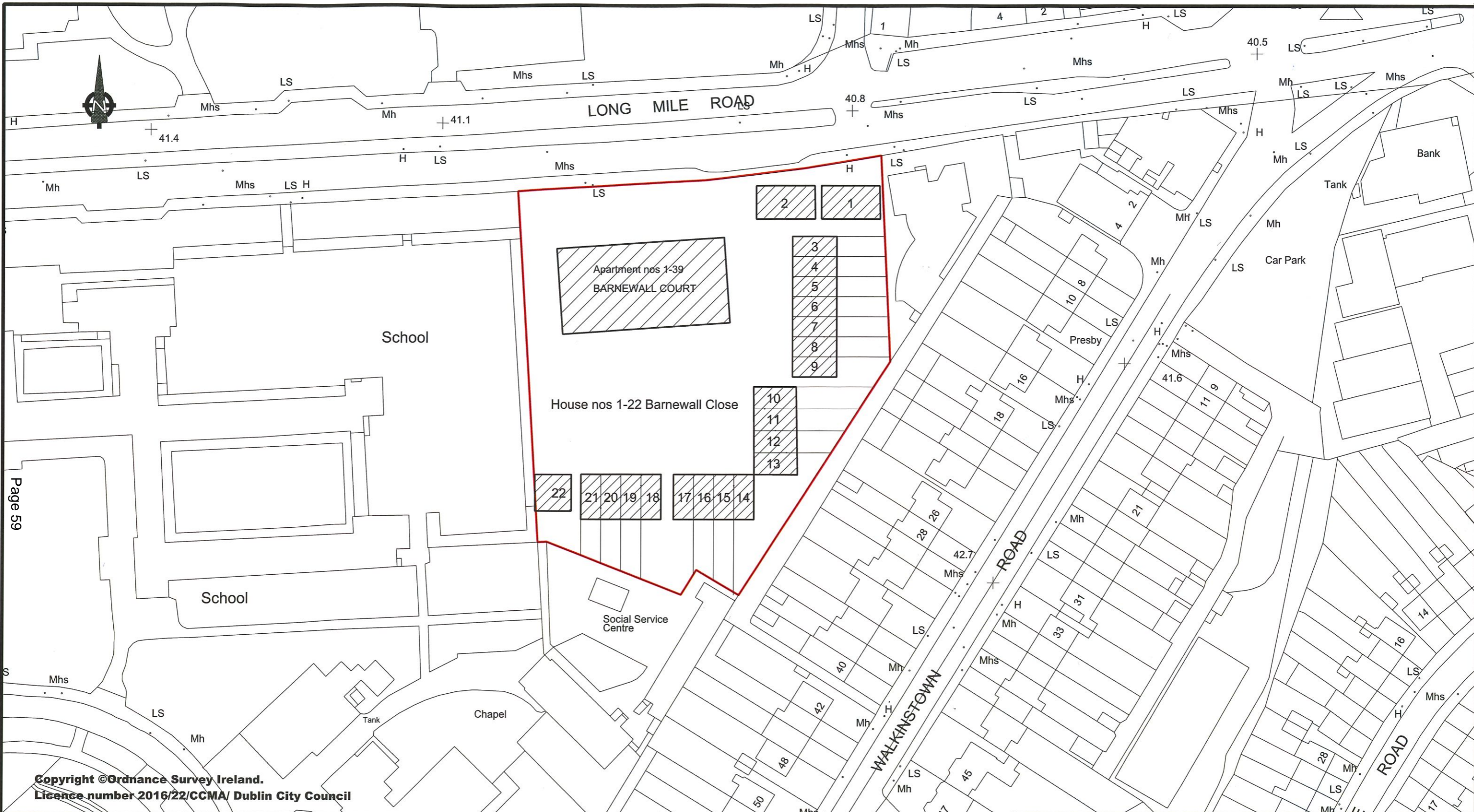

Page 59

Copyright © Ordnance Survey Ireland.
Licence number 2016/22/CCMA/ Dublin City Council



**Comhairle Cathrach
Bhaile Átha Cliath
Dublin City Council**

ENVIRONMENT & TRANSPORTATION DEPARTMENT,
CIVIC OFFICES,
WOOD QUAY, DUBLIN 8.

John W. Flanagan
PhD CEng Eur Ing FIEI FICE
Acting City Engineer

REVISION	DESCRIPTION	DATE	REFERENCE DRAWINGS
		/ /20	
		/ /20	
		/ /20	DATUM
			C.A.D. BY
			CHECKED BY
			APPROVED BY

ROADS MAINTENANCE DIVISION

Dev at 'Barnewall', Long Mile Road
Apt Nos 1-39 Barnewall Court.
House nos 1-22 Barnewall Close.
Proposed naming & numbering.

SCALE 1:1000

DATE 02/02/2017

DRAWING No.

R.M. 36705

DCC DRAINAGE DIVISION Gully Cleaning Program

Daily Returns Statistics For - All Areas In The South Central Area, All Machines, All Operators, January 2017

Total Inspected:	419							
Total Cleaned:	377							
Total Omissions:	13							
Total Repairs Noted:	41							
Total Street Visits:	168							

Insp.=Inspected, Cl.=Cleaned, Om.=Omissions, Rep.=Repairs, M/V=Machine/Van, MDN=Machine Digging Needed, HDN=Hand Digging Needed, OSP= On-Street Parking, TS= Traffic Sensitive

<u>Date</u>	<u>Area</u>	<u>Street</u>	<u>Insp.</u>	<u>Cl.</u>	<u>Om.</u>	<u>Rep.</u>	<u>M/V</u>	<u>Comments</u>
04/01/2017	30	CHAPELIZOD COURT	5	5	0	0	CV	@ + opp building site
31/01/2017	30	KYLEMORE RD Lucan Rd- Ballyfermot Rd	0	0	0	0	GM 1	No floods
31/01/2017	30	LE FANU RD Kylemore Rd- Ballyfermot Rd	0	0	0	0	GM 1	No flood
19/01/2017	31	CON COLBERT ROAD PL side of I/s 6	2	2	0	0	SV 3	
19/01/2017	31	SARSFIELD RD PL under bridge	5	5	0	0	SV 3	
31/01/2017	31	SARSFIELD ROAD	0	0	0	0	GM 1	No floods
30/01/2017	32	BRIDGE ST LWR PL @ loading bay & O'Shea's	3	3	0	0	GV 1	
04/01/2017	32	COOK ST PL @ needle exchange	2	2	0	0	GV 1	
30/01/2017	32	HEUSTON BRIDGE NTH PL @ bike rack	3	3	0	0	GV 1	Tm3
04/01/2017	32	HIGH ST PL from Nicholas St X 5 gullies	5	5	0	0	GV 1	
18/01/2017	32	HIGH STREET	0	0	0	1	MAINT STH	HDN
30/01/2017	32	MERCHANT'S QUAY	0	0	0	0	GV 1	

30/01/2017	32	MILITARY ROAD	2	0	0	0	TMV	T M van - checked 2 gullies
18/01/2017	32	MOUNT BROWN PL @ bike rack	1	1	0	0	SV 3	
18/01/2017	32	MOUNT BROWN PL all gullies	12	12	0	0	SV 3	
13/01/2017	32	OLIVER BOND STREET PL @ bike rack	1	1	0	0	GV 2	
13/01/2017	32	USHER ST PL @ & opp flats	2	2	0	0	GV 2	
31/01/2017	45	DONORE AVENUE	0	0	0	0	GM 1	No floods
31/01/2017	46	DONORE AVENUE	0	0	0	0	GM 1	No floods
18/01/2017	46	NEW ROW SOUTH	13	11	2	0	CV	Rd finished
25/01/2017	47	ADELAIDE TERRACE	2	2	0	0	CV	Rd finished
26/01/2017	47	ALMEIDA TERRACE	2	2	0	0	SV 3	
30/01/2017	47	ARDEE STREET	3	0	0	0	TMV	T M van - checked 3 gullies
10/01/2017	47	BROOKFIELD ROAD PL @ bike rack	1	1	0	0	GV 2	
12/01/2017	47	BROOKFIELD STREET	5	5	0	1	CV	@Brookfield rd
20/01/2017	47	BROOKFIELD STREET	3	3	0	1	CV	@l/s1
23/01/2017	47	BROOKFIELD STREET	1	1	0	0	GCCJ 2	Minijet, Opposite No4 (Working CCTV Done)
30/01/2017	47	BROOKFIELD STREET	1	1	0	1	GCCJ 2	Minijet, At Brookfield Road (Working)T.M.P 24
31/01/2017	47	CORK ST Dolphin's Barn St-Ardee St	0	0	0	0	GM 1	No floods
09/01/2017	47	CORNMARKET PL @ spar	1	1	0	0	GV 2	
11/01/2017	47	DEAN ST PL New St Sth-Luke's Ave	8	8	0	0	GV 2	
31/01/2017	47	DEAN ST PL New St Sth-Luke's Ave	0	0	0	0	GV 1	No flood
31/01/2017	47	DOLPHINS BARN ST S.C.R to Cork St	0	0	0	0	GM 1	No flood
13/01/2017	47	EARL STREET STH PL at gates	2	0	2	0	GV 2	
09/01/2017	47	FRANCIS ST PL @ jcn Thomas St	1	1	0	0	GV 2	
09/01/2017	47	FRANCIS STREET PL @ bike rack	2	2	0	0	GV 2	
03/01/2017	47	GARDEN LANE	0	0	0	3	MAINT STH	HDN
11/01/2017	47	JAMES'S ST PL @ lights opp Watling St	2	2	0	0	GV 2	
11/01/2017	47	JAMES'S ST PL @ post office	1	1	0	0	GV 2	

11/01/2017	47	JAMES'S ST PL opp post office	4	4	0	0	GV 2	
03/01/2017	47	MARK'S ALLEY WEST	0	0	0	3	MAINT STH	new bike grid and pin
03/01/2017	47	MARROWBONE LANE	0	0	0	3	MAINT STH	HDN
31/01/2017	47	MARROWBONE LANE	0	0	0	0	GM 1	No floods
30/01/2017	47	MARROWBONE LANE	0	0	0	0	GV 2	Tipp van and wash
26/01/2017	47	MARROWBONE LANE DEPOT	0	0	0	0	SV 3	
27/01/2017	47	MARROWBONE LANE DEPOT	0	0	0	0	GM 1	Transferred equipment to gm1 filled with water tested jet
26/01/2017	47	MARROWBONE LANE DEPOT	0	0	0	0	GM 4	Left gm4 collected by Camera van went to main station
26/01/2017	47	MARROWBONE LANE DEPOT	0	0	0	0	GV 2	Tipp van and wash
26/01/2017	47	MARROWBONE LANE DEPOT	0	0	0	0	SV 3	
19/01/2017	47	MARROWBONE LANE DEPOT	0	0	0	0	SV 1	Spare van no 1
25/01/2017	47	MARROWBONE LANE DEPOT	0	0	0	0	GCCV 1	Stopped gully vacation 1 for spare VAnot 1
25/01/2017	47	MARROWBONE LANE DEPOT	0	0	0	0	SV 1	Stopped spareally van 1 for gully vacation 1
04/01/2017	47	MARROWBONE LANE DEPOT	0	0	0	0	SV 1	Collected sv1
05/01/2017	47	MARROWBONE LANE DEPOT	0	0	0	0	GM 1	Collected sv1
05/01/2017	47	MARROWBONE LANE DEPOT	0	0	0	0	CV	
06/01/2017	47	MARROWBONE LANE DEPOT	0	0	0	0	CV	
06/01/2017	47	MARROWBONE LANE DEPOT	0	0	0	0	SV 1	Collected sv1
10/01/2017	47	MARROWBONE LANE DEPOT	0	0	0	0	SV 1	Collecting S/van1
10/01/2017	47	MARROWBONE LANE DEPOT	0	0	0	0	SV 1	Bringing back S/van1
12/01/2017	47	MARROWBONE LANE DEPOT	0	0	0	0	GM 1	Left gm1 collected 2 vans
13/01/2017	47	MARROWBONE LANE DEPOT	0	0	0	0	GV 2	Tipped and cleaned van
11/01/2017	47	MARROWBONE LANE DEPOT	0	0	0	0	GM 1	
11/01/2017	47	MARROWBONE LANE DEPOT	0	0	0	0	CV	
11/01/2017	47	MARROWBONE LANE DEPOT	0	0	0	0	GM 1	Left gm1 collected sv1
16/01/2017	47	MARROWBONE LANE DEPOT	0	0	0	0	GCCV 1	
17/01/2017	47	MARROWBONE LANE DEPOT	0	0	0	0	SV 3	
10/01/2017	47	MARROWBONE LANE PL @ pedestrian crossing	2	2	0	0	GV 2	
23/01/2017	47	MOLYNEUX YARD	3	3	0	0	SV 3	PI

23/01/2017	47	MOLYNEUX YARD FT PATH GRID	1	1	0	0	SV 3	PI
18/01/2017	47	OLD KILMAINHAM PL all gullies	21	21	0	0	SV 3	
30/01/2017	47	PIMLICO	1	0	0	0	TMV	T M van - checked 1 gully
10/01/2017	47	S C Rd PL @ Rothe Abbey & 656 + opp 664	5	5	0	0	GV 2	
10/01/2017	47	S C Rd PL at 606	1	1	0	0	GV 2	
31/01/2017	47	S.C.Rd Suir Road to Inchicore Road	0	0	0	0	GM 1	No floods
13/01/2017	47	ST CATHERINES LANE WEST PL all gullies	3	0	3	0	GV 2	
30/01/2017	47	THOMAS COURT	2	0	0	0	TMV	T M van - checked 2 gullies
10/01/2017	47	THOMAS COURT PL jcn of Handbury Lane	1	1	0	0	GV 2	
09/01/2017	47	THOMAS ST PL @ jcn Francis St	1	1	0	0	GV 2	
13/01/2017	47	VICAR ST PL @ flats & laneway	5	4	1	0	GV 2	
18/01/2017	48	HERBERTON PARK	0	0	0	1	MAINT STH	HDN
11/01/2017	48	HERBERTON RD PL @ 84	1	1	0	0	GV 2	
18/01/2017	48	HERBERTON RD S.C.Rd.-canal	0	0	0	1	MAINT STH	HDN
31/01/2017	48	HERBERTON RD S.C.Rd.-canal	2	2	0	0	GM 1	
30/01/2017	48	MAYFIELD ROAD	4	0	0	0	TMV	T M van- checked 4 gullies
30/01/2017	48	MAYFIELD ROAD	0	0	0	0	TMV	Rear of no 12 in LA way gully request cleaning caused flooding in the past
30/01/2017	48	MOUNTSHANNON ROAD	6	0	0	0	TMV	T M van- checked 6 gullies
26/01/2017	48	ROTHE ABBEY	0	0	0	3	MAINT STH	HDN
11/01/2017	48	ROTHE ABBEY PL @ jcn s c rd	3	3	0	1	GV 2	
11/01/2017	48	SUIR RD PL @ bus stop	2	2	0	0	GV 2	
10/01/2017	49	BULFIN RD PL @ jcn s c rd	2	2	0	0	GV 2	
31/01/2017	49	BULFIN ROAD	0	0	0	0	GM 1	No floods
31/01/2017	49	EMMET ROAD	2	1	0	1	GM 1	
19/01/2017	49	EMMET ROAD	1	0	0	1	GCCJ 2	Minijet, At L/S 34(Pipeline Broken)Cctv Done
19/01/2017	49	EMMET ROAD	0	0	0	0	GCCJ 2	H@S Inspection
19/01/2017	49	EMMET ROAD	9	9	0	0	SV 3	
09/01/2017	49	EMMET ROAD	5	5	0	0	CV	All this Rd needs to be cleaned no tar found in gullies

13/01/2017	49	EMMET ROAD	7	7	0	0	GV 2	Not finished
11/01/2017	49	EMMET ROAD	34	34	0	6	SV 3	not finished
13/01/2017	49	EMMET ROAD	1	0	1	0	GCCJ 2	Minijet, Outside No48
10/01/2017	49	SPA ROAD PL @ Eurospar	1	1	0	0	GV 2	
31/01/2017	49	TYRCONNELL ROAD	0	0	0	0	GM 1	No floods
24/01/2017	50	BALLYFERMOT RD Sarsfield Rd- Kylemore Rd	5	5	0	0	CV	@101 no problem found
31/01/2017	50	BALLYFERMOT ROAD	0	0	0	0	GM 1	No floods
31/01/2017	50	BLUEBELL AVENUE	1	1	0	0	GM 1	
16/01/2017	50	CANAL TERRACE	10	10	0	0	GM 4	Road finished
17/01/2017	50	JAMESTOWN ROAD PL @ 18 and near 18	3	3	0	0	SV 3	
31/01/2017	50	LANDEN ROAD	0	0	0	0	GM 1	No floods
16/01/2017	50	MILLROSE ESTATE	4	4	0	0	GM 4	Road finished filled with water twice
16/01/2017	50	MUSKERRY ROAD	18	17	1	0	GM 4	Road finished
25/01/2017	50	MUSKERRY ROAD	9	0	0	0	EE	QA Inspection, gullies cleaned OK
16/01/2017	50	O'HOGAN ROAD	13	12	1	0	GM 4	Road finished
17/01/2017	50	OLD NAAS RD PL @ jcn Naas Rd	2	2	0	0	SV 3	
31/01/2017	51	BALLYFERMOT RD Kylemore Rd- Coldcut Rd	0	0	0	0	GM 1	No floods
19/01/2017	51	KILEEN RD PL at entrance to Thornton's	3	3	0	0	SV 3	
31/01/2017	51	KYLEMORE RD Ballyfermot Rd- Naas Rd	1	1	0	0	GM 1	
19/01/2017	51	KYLEMORE RD PL bus stops Landen-r/about	5	5	0	0	SV 3	
31/01/2017	51	LE FANU RD Ballyfermot Rd- Kileen Rd	0	0	0	0	GM 1	No floods
19/01/2017	51	LE FANU ROAD PL at 286	4	4	0	0	SV 3	
11/01/2017	52	DAVITT RD FT PATH GRID PL @ luas	2	2	0	0	GV 2	
11/01/2017	52	DAVITT RD PL Suir Rd to Statoil garage	10	10	0	0	GV 2	
12/01/2017	52	DAVITT ROAD	18	18	0	6	GM 1	Early morning and normal time

11/01/2017	52	DAVITT ROAD	5	5	0	0	CV	@opp John Bosco
18/01/2017	52	DAVITT ROAD PL @ Naas Rd jcn	5	5	0	0	SV 3	
31/01/2017	52	DOLPHIN ROAD	0	0	0	0	GM 1	No floods
30/01/2017	52	ERRIGAL ROAD	0	0	0	1	MAINT STH	HDN
30/01/2017	52	GALTYMORE ROAD	0	0	0	1	MAINT STH	HDN
30/01/2017	52	GALTYMORE ROAD	0	0	0	1	MAINT STH	gully reset ,HDN
23/01/2017	52	GALTYMORE ROAD	0	0	0	1	MAINT STH	HDN
24/01/2017	52	HERBERTON DRIVE	15	15	0	0	GCCV 1	Rd finished
20/01/2017	52	IVEAGH GARDENS	2	2	0	0	SV 3	CQ ,,,,o/so 31
24/01/2017	52	LISSADEL DRIVE	11	11	0	0	GCCV 1	Rd finished
24/01/2017	52	MUIRFIELD DRIVE	11	10	1	0	GCCV 1	Rd finished
18/01/2017	52	SLIEVEBLOOM RD PL all gullies	4	4	0	0	SV 3	
17/01/2017	52	SLIEVEBLOOM ROAD	2	2	0	0	GCCTV	Cctv-surveyed 2 times recorded 1 time T/D 73,84 m
23/01/2017	52	SLIEVENAMON RD PL @ apts entrance	5	5	0	0	SV 3	
31/01/2017	52	WALKINSTOWN AVE Naas Rd- Long Mile Rd	0	0	0	0	GM 1	No flood
17/01/2017	53	BANGOR ROAD	0	0	0	1	MAINT STH	MDN
18/01/2017	53	BUNTING ROAD PL opp 102	1	1	0	0	SV 3	
17/01/2017	53	CAPTAIN'S ROAD - PL - jcn of Windmill Rd	2	2	0	0	SV 3	
23/01/2017	53	CRUMLIN ROAD	0	0	0	0	GV 2	
31/01/2017	53	CRUMLIN ROAD	0	0	0	0	GM 1	No floods
31/01/2017	53	CRUMLIN ROAD	0	0	0	0	GM 1	No floods
31/01/2017	53	DRIMNAGH ROAD	0	0	0	0	GM 1	No flood
31/01/2017	53	DRIMNAGH ROAD	0	0	0	0	GM 1	No flood
31/01/2017	53	KIMMAGE RD LWR Sundrive Rd- Kimmage Rd West	0	0	0	0	GM 1	No floods
31/01/2017	53	KIMMAGE RD LWR Sundrive Rd- Kimmage Rd West	0	0	0	0	GM 1	No floods
31/01/2017	53	KIMMAGE ROAD WEST	0	0	0	0	GM 1	No floods
31/01/2017	53	KIMMAGE ROAD WEST	0	0	0	0	GM 1	No floods
31/01/2017	53	LONG MILE ROAD	0	0	0	0	GM 1	No floods

31/01/2017	53	LONG MILE ROAD	0	0	<u>0</u>	<u>0</u>	GM 1	No floods
11/01/2017	53	OLD COUNTY RD PL @ fast fit	2	2	<u>0</u>	<u>0</u>	GV 2	
03/01/2017	53	PARNELL RD PL opp 1	1	1	<u>0</u>	<u>0</u>	GV 1	1 flood cleared leaves on gully
31/01/2017	53	PARNELL ROAD Clogher Rd to Crumlin Rd	0	0	<u>0</u>	<u>0</u>	GM 1	No floods
31/01/2017	53	PARNELL ROAD Clogher Rd to Crumlin Rd	0	0	<u>0</u>	<u>0</u>	GM 1	No floods
09/01/2017	53	SAINT AGNES' ROAD	0	0	<u>0</u>	<u>1</u>	MAINT STH	pipe repair ,MDN
09/01/2017	53	SAINT AGNES' ROAD	0	0	<u>0</u>	<u>1</u>	MAINT STH	New Gully ,MDN
09/01/2017	53	SAINT AGNES' ROAD	0	0	<u>0</u>	<u>1</u>	MAINT STH	New gully ,MDN
03/01/2017	53	SAINT CLARE'S AVENUE PL all gullies	2	2	<u>0</u>	<u>0</u>	GV 1	
11/01/2017	53	SUNDRIVE ROAD PL outside DID electrical	1	1	<u>0</u>	<u>0</u>	GV 2	
18/01/2017	53	WALKINSTOWN DRIVE PL ft path at 107	1	1	<u>0</u>	<u>0</u>	SV 3	
31/01/2017	53	WALKINSTOWN ROAD	0	0	<u>0</u>	<u>0</u>	GM 1	No floods
31/01/2017	53	WALKINSTOWN ROAD	0	0	<u>0</u>	<u>0</u>	GM 1	No floods

SOUTH CENTRAL AREA LIBRARY EVENTS FOR FEBRUARY 2017

Ballyfermot Library

Non Regular or Regular Events	Event Category	Event Title	Suitable Audience	Date and Time
Non- Regular	Exhibition	1916 Street Banners & Art Exhibition	All	Ongoing
Non-Regular	Exhibition	Judging by the cover – Illustrators BCFE	All	Month of Feb
Non- Regular	Author Visit	Dave Rudden Author visit as part of city wide read	Selected classes	Thursday 2 nd @ 10.00am
Regular	Lecture	Communiversality in conjunction with NUI Maynooth		Wednesdays 10.00am – 12.00pm
Non-Regular	Movie	D10 College Challenger Movie Night	Selected children and parents	Wednesday 15th
Regular	Workshop	Interconnect Project, creative group project in association with the HSE	Closed	Thursdays 4.30 – 8.00pm, Fridays 10.00 - 12.30pm
Regular	After school class	D 10 Challenger College Quest Facilitated by Ballyfermot Chapelizod Partnership education task force	selected children	Tuesdays & Wednesdays 3pm – 4pm
Regular	Audio Book Club	Youthreach Audio Book club		Wednesdays at 2.15pm Starting Wed 18 th
Regular	Course	Healthy Food Made Easy	Adults	Tuesdays 10.00 – 12.30 6 classes – starting on 24 th
Regular		WALK – Walkinstown Adult Learning group	Closed	Wednesdays 2.15pm – 5pm
Regular		WALK – Walkinstown Adult Learning group	Closed	Mondays 1.30pm – 4.00pm
Regular	Meeting	Ballyfermot Heritage Group	Closed	Thursday 9 th @ 6.30pm
Regular	Workshop	Creative Writing group	All	Every second Wednesdays @ 6.30pm
Regular	Meeting	COPD info session		Last Thursday of month 2.00pm – 4.00pm
Regular	Facilitated Group	Monday Afternoon Book Club	Adult	2 nd Monday of month @ 2pm
Regular	Facilitated Groups or organisations	Junior Writers Group	Adult	Thursdays at 6.00pm
Regular	Facilitated Group	West Dublin Widow's C.A.R.E.	Adult	Last Friday on the Month - at 11.00am
Regular	Facilitated Groups or Organisations	Writers Group	Adult	Wednesdays at 6.00pm
Regular	Book Club	Junior Book Club	Children 7yrs –	Tuesday 14 th @ 3.30pm

Non Regular or Regular Events	Event Category	Event Title	Suitable Audience	Date and Time
			9yrs	
Regular	Book Club	Junior Book Club	Children 10yrs – 12yrs	Thursday 9 th @ 3.30pm
Regular	Facilitated Groups or Organisations	St. John of God, Walkinstown, Book Club	Adult	Mondays & Thursdays 10.30am – 1.00pm
Regular	Workshop	Story Telling for Toddlers	Children	Every Tuesday @ 11.00am

Dolphin's Barn Library

Regular or Non Regular	Type of Event	Event Title	Audience	Date and Time
Regular	Book Club	Grand Canal Book Club	Adult	2 nd Monday of the month at 7pm
Regular	Book Club	Beyond the Pale	Adult	External Book Club
Regular	Book Club	Magaret Mason	Adult	External Book Club
Regular	Book Club	Dolphins Barn Book Club	Adult	Last Thursday of the month at 11am
Regular	Book Club	Afternoon Book Club	Adult	3 rd Wednesday of the month
Regular	Book Club	Page Turners	Adult	External Book Club – Meets every 6 weeks
Regular	Workshop	Parent & Toddler Group	Parent and Toddler	Every Tuesday 10.30 am-11.30 am
Regular	Book Display	Love and Romance	Adult	Duration of month
Non Regular	Arts and Crafts	Create a traditional carp kite	Children	Thursday 2 nd February @ 3.30pm
Non Regular	Author Visit	Dave Rudden, author, speaks to a class from Loreto Primary School	Children (Invited class)	Thursday 9 th February @ 10am
Non Regular	Class Visit	Loreto Primary School	Children	Friday 10 th February @ 10am

Inchicore Library

Regular/Non Regular	Type of Event	Event Title	Adult / Child / Family	Date and Time
Non Regular	Exhibition	Great Book of Kilmainham	Adult	ongoing
Non Regular	Book Display	International Dublin Literary Award 2017	Adult	ongoing until June
Non Regular	Book Display	Children City Wide	Children	
Non Regular	Author Visit	Citywide Reading Dave Rudden	Children	Thurs 9 th February @ 12am (booked out)
Regular	Book Display	New Adult Book Display	Adult	Feb
Regular	Miscellaneous	Notice Board Display	Adult	Feb
Regular	Facilitated Group	Knitting Circle	Adult	Thursdays from 3 – 4pm
Regular	Book Club	The Monday Book Club reading 'A Man called Ove' by Fredrik Backman	Adult	First Monday of Month 6 th February @ 6.30pm
Regular	Book Club	Wednesday Book Club	Adult	Last Wed of Month 22 nd February @ 6.30pm
Regular	Miscellaneous	Film Showing	Adult	Wed 8 th @ 6.30
Regular	Book Display	New children's Book Display	Children	Feb
Regular	Exhibition	Children's Art Competition Display	Children	Feb
Regular	Workshop	Colouring	Children	During the month
Regular	Workshop	Story Time	Children	Tuesdays at 2.45 – 3.15pm

Walkinstown Library

Non Regular or Regular Events	Event Category	Event Title	Audience	Date and Time
Non Regular	Citywide Reading Event	Author Visit Dave Rudden Knights of the borrowed dark	Children	Tues 2 nd 12 o'clock BOOKED OUT
Non Regular	Exhibition	Jonathan Swift & Dublin : 350th Anniversary of his birth	General	Month of Feb Library Opening Hours
Regular	Facilitated Groups and Organisations	Knitting Circle	Adult	Wednesday's 6pm-8pm
Regular	Facilitated Groups and Organisations	GIY(Grow-it-yourself)	Adult	3 rd Monday of the month from 6.30pm-7.45
Regular	Facilitated Groups and Organisations	Adult Readers' Group	Adult	2 nd Thurs. @ 3.30pm
Regular	Facilitated Groups and Organisations	Crochet Group	Adult	Saturdays @11am
Regular	Conversation Exchange	Ciorcal Comhra (Irish language exchange)	Adult	Mondays 6pm-7pm
Regular	Mother and Toddler Group	Mother and toddler group	Children	Tuesdays 11am-12.30pm
Regular	Book Club	Children's Book Club	Children	4th Monday @ 4pm

Operation Transformation 5K Run

This event will take place on Saturday 18th February in the Phoenix Park. It is open to everyone and more information is available on the TV Show's official website. DCSWP will be promoting the event via social media in the days leading up.

Ballyfermot Swimming & Water Sports sessions continue each Monday from 5-6pm in Sports & Fitness Ballyfermot. A number of DCSWP Sports Officers are involved. The programme is open to referrals from the local welfare officer. The Monday pool sessions have been running since March 2016 and cover swim technique/fitness, water safety, snorkeling and sea swimming outings in the Summer. Participants must have a good baseline standard of swimming as the training is of a high intensity.

Opportunities are available for those interested to progress onto a Pool Lifeguard Course and achieve certification in this area (7 of our participants are taking this course this month – a fantastic achievement!). This may, in turn, open up employment prospects for them. However, the focus of the programme is to use the experience of successful candidates within the group in a peer to peer leadership model in order to sustain success.

School Rowing Ballyfermot

In September, St. Louise De Marillac NS & St. Raphael's NS will begin a year long rowing programme with Dublin City Council Staff in the Dublin Municipal Rowing Centre, Islandbridge. They will be joining other local schools (Mary Queen of Angels & Caritas College), who have enjoyed use of the facility and participation in the sport for almost ten years. If anyone has interest in getting their local groups or individuals involved in rowing, please contact DCSWP Sports Officer Gareth Herbert.

Ballyfermot Ladies Cycling Group

This is an open programme for anyone interested in cycling and achieving a good level of fitness in a relaxed and friendly environment. The cycling group meets at Ballyfermot Sports & Fitness on Fridays at 10.30am. The aim is primarily to get participants comfortable and confident on the bike and safely cycling in groups. The medium term goal is to build up to a long cycle of 40km during the Easter break.

The Liberties Club (Youth Justice Project)

The local DCSWP Sports Officer will be assisting youth workers from The Liberties Club to provide a soccer drop-in every Monday night from 8-10pm in St. Catherine's Sports Centre. This acts as a form of outreach to young people in the area and the hope is that they will join the club and get involved in activities on an ongoing basis.

TULSA Programme South City Family Support Services

The DCSWP Sports Officer is working with the South City Family Support Services TULSA to help build resilience for a group of young people aged 8 to 12 years of age, allowing them to find their voice.

The group will be taking part in a 12-week Water Confidence / Snorkelling programme taking place in Crumlin Swimming pool on Tuesday afternoons from 3-4pm. The Programme will run from January to April.

Teen Gym - Introductory Programme

The DCSWP Sports Officer, with the support of the St. Catherine's Gym staff, has organised another rolling four week block of Teen Gym sessions for new participants. This introductory programme is held on Saturday afternoons after the gym is closed to the public. The teens are given exclusive access to equipment and instructor supervision.

Once teens have completed these four weeks they may then use the gym after school on weekdays and up to 6pm daily during the school holidays. We constantly have new teens signing up for this programme and we have also retained a large number of teens who have progressed from Teen Gym to a full gym membership.

The cost of Teen Gym is €2 per session and is open to any teen from the age of 13 – 16 years. Teen Gym also operates every Wednesday & Thursday in Clogher Road Sports Hall (St. Kevin's College).

Fountain Youth Project/Foróige DAN Youth Justice Project Mid-Term Programmes

The DCSWP Sports Officer will be assisting the two projects with their school mid-term activities. Groups will be travelling to the National Aquatic Centre and to Skill Zone in Stillorgan.

Foróige DAN Youth Justice Project - Snorkeling Programme

The DCSWP Sports Officer is facilitating and assisting the project by delivering an introductory pool snorkelling programme on Tuesday evenings in Crumlin Swimming Pool. The young people need to log 5 open water snorkeling sessions, with their initial session being planned during the February mid-term break. The group will be working towards the Irish Underwater Council's 'FUNdamentals' certification.

Liberties Community Training Centre Programme (CDETB)

The DCSWP Sports Officer will be working with approx 50 young people aged 16 to 21 years to achieve a range of certificates. The young people are currently working towards FETAC Level 3/4 certification covering four distinct areas being Sport & Leisure, Hospitality & Tourism, Woodwork and Metalwork. To help keep the group active and achieve the relevant skills they will be taking part in gym sessions and outdoor activities. The Sports Officer will also assist in getting students certification in First Aid and Safeguarding. The current crop of students expects to graduate in July.

SICCCA Life-skills Health & Lifestyle Programme

The DCSWP Sports Officer will be working with a group of 12 adults on a year long life-skills FETAC Level 3/4 Programme. To help with keeping the group active they will be taking part in gym sessions in addition to outdoor trail walks.

Club Support

The local DCSWP Sports Officer supports and works with the coaches from *St. Catherine's Boxing Club* & *Tae Kwon-Do Club* who both train on various evenings in St. Catherine's Sports Centre and are always willing to take on new members. Likewise with *Liberty Saints Rugby Club U13's & 17's* who train on Tuesday & Thursday nights in Liberty Park on Basin Lane.

Annual 5th & 6th Class School Soccer Blitz

This 5th & 6th class school soccer blitz has been running for the past 12 years in St. Catherine's Sports Centre. Ten of the local primary schools attend with representative teams from both the 5th and 6th Class streams. The programme is a joint initiative between the JLO Garda in Kevin St., the DCSWP Sports Officer and the FAI Football Development Officer. This year the girl's blitz will take place on Friday 3rd March from 9am to 3pm, with the Boys blitz taking place on Monday 6th March. Approx. 300 young people take part in this event.

Safeguarding Training

The DCSWP Sports Officer will be facilitating three 'Safeguarding 1' courses during March and April for local community clubs, volunteers and coaches.

A 'Safeguarding 2' Children's Officer course will be taking place in St. Catherine's Sports Centre on Monday 27th February and a 'Safeguarding 3' Designated Liaison Person's course will be taking place in St. Catherine's Sport Centre on Monday 6th March.

Swim Ireland Participation Programme

The DCSWP Sports Officer team has been working with the new Swim Ireland Participation Officer to increase the usage of the Dublin City Council pools.

A 6-week 'Learn to Swim' pilot programme will commence in Crumlin Swimming pool for 12 to 17 year olds from the Liberties and Crumlin area. The programme is scheduled to commence the first week of March on Tuesday and Wednesday evenings from 7pm to 8pm.

A pilot programme targeting local men's sheds will have an open swim on Friday afternoons from 3pm to 4pm also in Crumlin Pool. This is scheduled to commence in early March.

Bluebell Change For Life – This 8 week general health and fitness based programme consists of a health check, body measurements, weekly weigh-ins, nutrition advice and then final reassessments. Three fitness classes are also provided as part of the programme - Zumba on Mondays from 7-8pm, Walking/Jogging on Wednesdays from 6-7pm and Step Aerobics on Thursdays from 7-8pm. All classes take place in Bluebell Community Centre. This programme is open to all adults in the local community.

Fatima Change For Life – As above. Three fitness classes are also provided as part of the programme – Step Aerobics on Mondays from 6-7pm, Walking/Jogging on Wednesdays from 6-7pm and Circuit Training on Thursdays from 6-7pm. All classes take place in the F2 Centre. This programme is open to all adults in the local community.

Activities for Over 55's

Aqua Aerobics, every Wednesday from 11am – 12pm in Guinness Pool

Chair Aerobics, every Thursday from 10.30am – 11.30am in Donore Avenue Community Centre

Indoor Bowls, every Friday from 12pm – 1pm in Donore Avenue Community Centre

Go for Life Games, every Tuesday from 10.30am – 11.30am in Walkinstown Social Services Centre

Fencing Programme with boys & girls from St. Patrick's Choir School on Friday's from 1pm to 2.30pm. This will teach students the basics of Olympic Fencing. Runs until March 3rd.

Great Ireland Run Group – The local DCSWP Sports Officer is delivering a running programme to teenagers from the Bluebell area on Monday evenings from 6pm to 7pm. The goal is for everyone to compete in the Great Ireland Run in the Phoenix Park in early April.

The local DCSWP Sports Officer facilitates a **Teen Girl's Fitness Programme** in St. John Bosco's on Wednesday evenings from 5pm to 6pm.

The local DCSWP Sports Officer is currently delivering a four-week **Mountain Biking Course** to a learning disability group in Scoil Eoin on Thursday mornings.

Addiction Response Crumlin (4 Programmes)

Wednesdays: 11am to 1pm, Urban Gym Drimnagh – Recovered Group

Thursday: 11am to 1pm, Urban Gym Drimnagh – Recovery Via Sport Group 2

Fridays: 11am to 12pm, Clogher Rd – Women’s Group

Fridays: 11am to 1pm, Clogher Rd – Addiction Response Men

Sports & Fitness Ballyfermot has a **Valentine’s Special Offer** of €60 for a one month couple’s membership. Offer is only available from Feb 7th – Feb 14th.

The centre will also hold a **Mid-term Kids Camp** from 22nd to 24th of February. The multi activity camp is priced at €40 and will take place from 10am to 3pm daily. Please contact the centre directly for more details.

Inchicore Sports Centre - New Fitness Classes

Mondays: Pump & Tone, 6- 7pm

Tuesdays: TRX, 7- 8pm

Saturdays: Spin & Core, 11-12pm

Pay as you go - 5 euro per class ... all levels welcome ... no need to book!

Football

Football Drop-in every Monday from 5pm to 6pm in Ballyfermot Sports & Fitness for 5 – 7 year olds (skill development) and every Thursday from 5pm to 6pm in Inchicore Sports Centre for teens (social, diversion, skill development).

Sprog Soccer takes place every Monday from 4pm to 5pm in St. Catherine’s Sports Centre for 4 – 8 year olds.

Men’s Homeless Street League resumes each Friday from 11am – 1pm in St. Catherine’s Sports Centre.

Girl’s Football Drop-in every Monday from 5pm to 6pm in St. Catherine’s Sports Centre for 6 – 11 year olds.

School Football Sessions will run in St. Catherine’s Sports Centre every Monday & Tuesday morning for local schools in the area.

Walking Football for the Active Retirement over 65’s – Clogher Road Sports Centre every Friday from 1.15pm – 2.15pm (until late March).

‘Breakfast Football’ takes place at Our Lady of Lourdes School, Inchicore, every Friday from 8am – 9am. This involves the local Football Development Officer working with the Garda Juvenile Liaison Officer and the local school to get children to attend school and to be on time.

Cricket Development Officer Update

Liaising with Sports Officers in the area to organise the running of cricket programs for the coming months.

School Visits- We will be delivering school yard sessions in the South Central Area to the following schools:

Drimnagh Castle BNS (Thursday 11.00am - 12.30pm)

Scoil Colm (Thursday 1.00pm - 2.30pm)

Mid Term Sessions will be taking place on the 23rd and 24th of February from 10.30am - 4.15pm in North County Cricket Club for the U12's and U14's from any clubs in the South Central area.

Rugby Development Officer Update

Primary Schools

Recruitment of players for Terenure College RFC's Mini Girl's Section through engagement with primary school in the area:

Assumption Girls NS, Walkinstown, Wednesday mornings, mid Jan – mid Feb

Introduction of Tag Rugby to Scoil Mhuire Gan Smál through the Aldi 'Play Rugby' Programme on Tuesday mornings from mid February to mid March.

Secondary Schools

Drimnagh Castle: Coaching support for full contact boys' rugby teams competing in DCC Cup U15 blitzes and U18 competition.

St. Patrick's Cathedral School, Dublin 8: Coaching support for full contact boys' rugby teams competing in DCC Cup U15 blitzes and U18 competition. Also coaching support for full contact girl's rugby team taking part in participation blitzes.

St. Dominic's, Ballyfermot: Schoolgirl rugby junior league support.

Player Development

Continuation of U16 Metro Boy's player development. This takes place fortnightly throughout the season on Mondays from 6-8pm in Donnybrook Stadium with a Shane Horgan Cup match over the February mid term.

Leinster DCC Schools Competition

Competition for secondary schools in the DCC area to help prepare them for Junior (U16) and Senior (U19) competitions next year. Please contact the Rugby Development Officer for more details.

Contact List

Antonia Martin, Manager, Sports Officers: antonia.martin@dublincity.ie

Cormac Healy, Manager, Sports & Fitness Ballyfermot: don.daly@dublincity.ie

Darragh Cunningham, St. Catherine's Sports Centre: darragh.cunningham@dublincity.ie

Mitch Whitty, Sports Officer: mitchell.whitty@dublincity.ie

Catherine Flood, Sports Officer: catherine.flood@dublincity.ie

Will Morris, Sports Officer: william.morris@dublincity.ie

Sharon Kelly, Sports Officer: sharon.kelly@dublincity.ie

Gareth Herbert, Sports Officer: gareth.herbert@dublincity.ie

Derek Ahern, Sports Officer: derek.ahern@dublincity.ie

Michael Moore, Soccer: michael.moore@fai.ie

Marc Kenny, Soccer: marc.kenny@fai.ie

David Rake, Soccer: david.rake@fai.ie

Jonathan Tormey, Soccer: jonathan.tormey@fai.ie

Ed Griffin, Boxing: shandygriffin@hotmail.com

Fintan McAllister, Cricket: fintan.mcallister@cricketleinster.ie

Aoife Thompson, Rugby: aoife.thompson@leinsterrugby.ie

Report by

Alan Morrin

Staff Officer

Dublin City Sport & Wellbeing Partnership

**The Chairperson and Members
South Central Area Committee.**

With reference to the proposed disposal of a former laneway abutting 18 Downpatrick Road, Crumlin, Dublin 12

Ms. Roslyn Collins and Mr. Jon Flashman, current owners of 18 Downpatrick Road, Crumlin, Dublin 12, are in the process of selling their property and have applied to purchase the former laneway abutting their property as above. The laneway has been in the possession of the present owners for many years with no interruption for all this time. It is now proposed to dispose of this laneway to the side of 18 Downpatrick Road, Dublin 12 to Ms. Roslyn Collins and Mr Jon Flashman or the intended new owner Brendan O'Shea, as shown outlined in red and shaded pink on Map Index No. SM- 2016-0625, subject to the following terms and conditions:

1. That Dublin City Council dispose of the Council's interest in subject plot for the consideration of €1,800 (one thousand and eight hundred euro).
2. That the subject plot of approximately 43 m² is shown outlined in red and shaded pink on Map Index No. SM- 2016-0625.
3. That Dublin City Council shall transfer the unencumbered freehold title or equivalent in the subject plot.
4. That the applicant shall pay Dublin City Council's Valuer fee of €800 (eight hundred euro) plus VAT.
5. That the applicant shall pay Dublin City Council's legal fees plus VAT together with legal costs of transfer which shall be agreed with the Council's Law Agent.
6. That the applicant shall be responsible for any VAT liability associated with this disposal and indemnify Dublin City Council against same.
7. That this transaction shall be completed within 3 months of statutory approval being obtained.

This report was previously presented to the South Central Area Committee at their meeting held on 18th January 2017.

The agreement shall be subject to any other such terms and conditions as deemed appropriate by Dublin City Council's Law Agent.

No Agreement enforceable at law is created or intended to be created until an exchange of contracts has taken place.

Paul Clegg
Executive Manager



E: 713216.561

N: 732033.142

DOWNPATRICK ROAD - No. 18
 Laneway (former) adjoining
 Dublin City Council to Roslyn Collins and Jon Flanagan
 Disposal of Fee Simple



Comhairle Cathrach
Bhaile Átha Cliath
Dublin City Council

An Roinn Comhshaoil agus Iompair
Rannán Suirbhéireachta agus Léarscáilithe
Environment and Transportation Department
Survey and Mapping Division

O.S REF 3263-22	SCALE 1:1000
DATE 15-12-2016	SURVEYED / PRODUCED BY T. Curran

FILE NO	<table style="width: 100%; border-collapse: collapse;"> <tr> <td style="font-size: small;">INDEX No</td> <td style="font-size: small;">FOLDER No</td> <td style="font-size: small;">CODE</td> <td style="font-size: small;">DWG No</td> <td style="font-size: small;">REV</td> </tr> <tr> <td>SM-2016-0625-</td> <td>0204-</td> <td>C3</td> <td>001</td> <td>A.dgn</td> </tr> </table>	INDEX No	FOLDER No	CODE	DWG No	REV	SM-2016-0625-	0204-	C3	001	A.dgn
INDEX No	FOLDER No	CODE	DWG No	REV							
SM-2016-0625-	0204-	C3	001	A.dgn							

JOHN W. FLANAGAN
 PhD CEng Eur Ing FIEI FICE
 ACTING CITY ENGINEER

THIS MAP IS CERTIFIED TO BE COMPUTER GENERATED BY
 DUBLIN CITY COUNCIL FROM ORDNANCE SURVEY DIGITAL MAPBASE

SURVEY, MAPPING AND RELATED RESEARCH APPROVED

APPROVED _____
THOMAS CURRAN
 ACTING MANAGER LAND SURVEYING & MAPPING
 DUBLIN CITY COUNCIL

INDEX No.

SM-2016-0625

Development Department
Civic Offices.

The Chairperson and Members
South Central Area Committee.

With reference to the proposed disposal of a plot of land to the rear of 29 Upper Clanbrassil Street, Dublin 8 to Under the Cosh Ltd.

The proprietors of Under the Cosh Ltd (trading as “MVP” Bar), with an address at 29 Upper Clanbrassil Street, Dublin 8, have requested that Dublin City Council rectify the title to a portion of land within their boundary. It is therefore proposed to dispose of a plot of land to the rear of 29 Upper Clanbrassil Street, Dublin 8, as shown outlined in red on Map Index No. SM-2016-0402, to the applicant Under the Cosh Ltd (trading as “MVP” Bar), subject to the following terms and conditions:

1. That the disposal price in full and final settlement shall be in the sum of €7,500 (Seven Thousand Five Hundred euro) plus VAT if applicable.
2. That the subject plot has an approximate area of 11 Sq.M and is outlined in Red on the attached Map Index No. SM-2016-0402.
3. That the Council shall transfer the unencumbered freehold title or equivalent in the subject plot.
4. That the applicant shall be responsible for the Council's Valuers fees of €800 plus VAT and legal fees plus VAT if applicable in this matter.
5. That the above proposal is subject to the necessary approvals and consents being obtained.

The agreement shall be subject to any other such terms and conditions as deemed appropriate by Dublin City Council's Law Agent.

No Agreement enforceable at law is created or intended to be created until an exchange of contracts has taken place.

Paul Clegg
Executive Manager

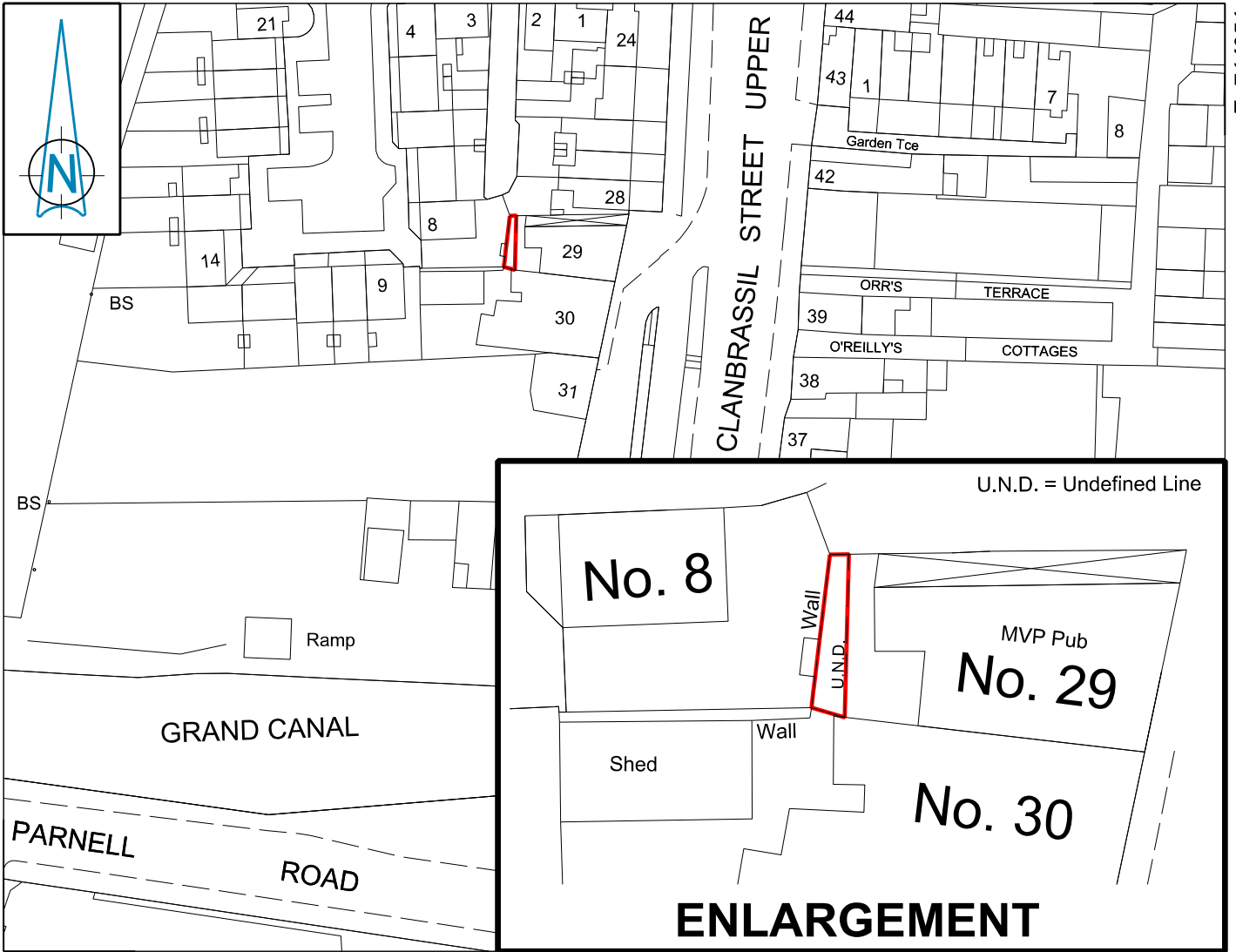

N: 732405

Clanbrassil Street Upper - Land at rear of No. 29.

DISPOSAL MAP

DCC to Under the Cosh Ltd trading as "MVP" Bar

Lands shown Area: 11m²



Comhairle Cathrach
Bhaile Átha Cliath
Dublin City Council

An Roinn Comhshaoil agus Iompair
Rannán Suirbhéireachta agus Léarscáilithe
Environment and Transportation Department
Survey and Mapping Division

O.S REF 3263 - 19 & 24	SCALE 1:1000
DATE 27-01-17	SURVEYED / PRODUCED BY ALAN O ROURKE

INDEX No	FOLDER No	CODE	DWG No	REV
FILE NO	SM-2016-0402- 0204- C5 - 002 - A.dgn			

JOHN W. FLANAGAN
PhD CEng Eur Ing FIEI FICE
ACTING CITY ENGINEER

THIS MAP IS CERTIFIED TO BE COMPUTER GENERATED BY
DUBLIN CITY COUNCIL FROM ORDNANCE SURVEY DIGITAL MAPBASE
SURVEY, MAPPING AND RELATED RESEARCH APPROVED
APPROVED _____
THOMAS CURRAN
ACTING MANAGER LAND SURVEYING & MAPPING
DUBLIN CITY COUNCIL

INDEX No.
SM-2016-0402-02

DUBLIN CITY COUNCIL
SOUTH CENTRAL AREA COMMITTEE
18th January 2017

Q1 Councillor Tina MacVeigh

To ask our Housing Maintenance Department to repair the windows at our tenant's property 163 Clonard Road, Crumlin. The tenant reports that the windows are stuck and will not open, thus presenting a fire hazard.

Reply

Our Joinery Workshop reports that the window sashes are being refurbished and will be installed in the property next week.

Contact: Frank d'Arcy, Senior Executive Officer, Housing Maintenance Section

Tel: 222 3517

Email: frankq.darcy@dublincity.ie

Q2 Councillor Daithí Doolan

To ask the Area Manager (*details supplied*).

Reply

A report on (*details supplied*) was sent to the councillor.

Q3 Councillor Daithí Doolan

To ask the Area Manager (*details supplied*).

Reply

A report on (*details supplied*) was sent to the councillor.

Q4 Councillor Daithí Doolan

To ask the Area Manager (*details supplied*).

Reply

A report on (*details supplied*) was sent to the councillor.

Q5 Councillor Daithí Doolan

To ask the Area Manager (*details supplied*).

Reply

A report on (*details supplied*) was sent to the councillor.

Q6 Councillor Daithí Doolan

To ask the Area Manager (*details supplied*).

Reply

A report on (*details supplied*) was sent to the councillor.

Q7 Councillor Daithí Doolan

To ask the Area Manager (*details supplied*).

Reply

A report on (*details supplied*) was sent to the councillor.

- Q8** **Councillor Daithí Doolan**
To ask the Area Manager *(details supplied)*.
- Reply**
A report on *(details supplied)* was sent to the councillor.
- Q9** **Councillor Rebecca Moynihan**
To ask the Area Manager *(details supplied)*.
- Reply**
A report on *(details supplied)* was sent to the councillor.
- Q10** **Councillor Tina MacVeigh**
To ask the Area Manager that a follow up call be made by *(details supplied)*.
- Reply**
A report on *(details supplied)* was sent to the councillor.
- Q11** **Councillor Tina MacVeigh**
To ask the Area Manager to ask our Planning Department to provide this Councillor with a report of all complaints that have been made in relation to the construction sites at *(details supplied)*.
- Reply**
A report on *(details supplied)* was sent to the councillor.
- Q12** **Councillor Tina MacVeigh**
To ask the Area Manager to ask the relevant Department whether any of our street cleaning teams operate in the vicinity of Blackpitts, Mill Street, Warrenmount Dublin 8 between the hours of 6 and 8am.
- Reply**
Waste Management Services have street cleaning carried out in the above mentioned area around 10 am when they are working there.
- Contact: Mick Boyle, Senior Staff Officer, Waste Management Services
Tel: 2224240
Email: mick.boyle@dublincity.ie*
- Q13** **Councillor Tina MacVeigh**
To ask the Area Manager to repair the windows which do not open at our tenants home at *(details supplied)*.
- Reply**
This has been logged on our repairs request system and the local area depot will make the necessary arrangements to have the windows repaired.
- Contact: Frank d'Arcy, Senior Executive Officer, Housing Maintenance Section
Tel: 222 3517
Email: frankg.darcy@dublincity.ie*
- Q14** **Councillor Tina MacVeigh**
To ask the Area Manager to investigate and repair a suspected leak at our tenants home at *(details supplied)*.

Reply

Arrangements have been made to have a contractor call to the property to repair the leak and to make good any damages caused.

Contact: Frank d'Arcy, Senior Executive Officer, Housing Maintenance Section

Tel: 222 3517

Email: frankg.darcy@dublincity.ie

Q15 Councillor Tina MacVeigh

To ask the Area Manager to repair the windows at our tenant's property (*detail supplied*).

Reply

Our Joinery Workshop reports that the window sashes are being refurbished and will be installed in the property next week.

Contact: Frank d'Arcy, Senior Executive Officer, Housing Maintenance Section

Tel: 222 3517

Email: frankg.darcy@dublincity.ie

Q16 Councillor Rebecca Moynihan

To ask the Area Manager for an update on the tender process for Chamber Park and if he can give a date for when the contractors will commence work.

Reply

The tender assessment is complete and a recommendation has been made to appoint a contractor. The standstill period ends Tuesday 17th January, if there are no challenges to the procurement process by that date, we hope to appoint the contractor. We would expect mobilisation of site works to commence a few weeks after appointment.

Contact: Peter Leonard, Executive Landscape Architect, Culture, Recreation and Economic Services

Tel: 222 3805

Email: peter.leonard@dublincity.ie

Q17 Councillor Rebecca Moynihan

To ask the Area Manager (*details supplied*).

Reply

A report on (*details supplied*) was sent to the councillor.

Q18 Councillor Rebecca Moynihan

To ask the Area Manager (*details supplied*).

Reply

A report on (*details supplied*) was sent to the councillor.

Q19 Councillor Rebecca Moynihan

To ask the Area Manager (*details supplied*).

Reply

A report on (*details supplied*) was sent to the councillor.

Q20 Councillor Ray McHugh

To ask the Area Manager to confirm if (*details supplied*) is on our housing list and if so what is his position.

Reply

The applicant (*details supplied*) made an application for social housing support in November 2014. According to our records the applicant is a home owner. The applicant submitted, with the application form a letter from the lender that the mortgage was in arrears. The City Council wrote to the applicant in November 2014 and asked the applicant for confirmation from the lender that the mortgage was deemed unsustainable by the lender and that there are no other alternative options such as mortgage to rent available to the applicant or if the applicant submitted a court order for the repossession of the property, the City Council would be able to determine the applicants eligibility. To date the applicant has not submitted any further documents regarding their home ownership.

(*Details Supplied*) is also an illegal occupier at (*details supplied 2*) and therefore, an application for social housing cannot be accepted from that address.

Contact: Mary Flynn, Administrative Officer, Housing Department

Tel: 222 2061

Email: mary.flynn@dublincity.ie

Q21 Councillor Greg Kelly

To ask the Area Manager (*details supplied*).

Reply

A report on (*details supplied*) was sent to the councillor.

Q22 Councillor Greg Kelly

To ask the Area Manager if he can supply (*details supplied*).

Reply

A report on (*details supplied*) was sent to the councillor.

Q23 Councillor Greg Kelly

To ask the Area Manager to supply (*details supplied*).

Reply

A report on (*details supplied*) was sent to the councillor.

Q24 Councillor Greg Kelly

To ask the Area Manager (*details supplied*).

Reply

A report on (*details supplied*) was sent to the councillor.

Q25 Councillor Greg Kelly

To ask the Area Manager (*details supplied*).

Reply

A report on (*details supplied*) was sent to the councillor.

Q26 Councillor Greg Kelly

To ask the Area Manager (*details supplied*).

Reply

A report on *(details supplied)* was sent to the councillor.

Q27 Councillor Greg Kelly

To ask the Area Manager *(details supplied)*.

Reply

A report on *(details supplied)* was sent to the councillor.

Q28 Councillor Daithí Doolan

To ask the Area Manager *(details supplied)*.

Reply

A report on *(details supplied)* was sent to the councillor.

Q29 Councillor Vincent Jackson

To ask the Area Manager that the tree stump outside 16 Cloiginn Road, Ballyfermot, Dublin 10, be removed and the footpath re- instated. I asked a few months ago and was told when a crew was available it would be done.

Reply

Parks and Landscape Services have notified the Paving Section to request that this location is included on their schedule of reinstatement works. The stump of the tree will be removed prior to reinstatement.

Contact: *Sean Redmond, Executive Parks Superintendent, Parks Department*

Tel: 222 3435

Email: sean.redmond@dublincity.ie

Road Maintenance Services will arrange to repair and reinstate the footpath outside No 16 Cloiginn Road, Ballyfermot when the Parks Department remove the tree stump.

Contact: *Anthony Cullen, Operations Engineer, Road Maintenance Services*

Tel: 222 8812

Email: Anthony.cullen@dublincity.ie

Q30 Councillor Vincent Jackson

To ask the Area Manager to look at the possibility of opening the walk way facing the Park at Cloiginn Road, numbers 1 to 13. The current situation is residents cannot park in their gardens and leaving your car outside your home restricts others passing by. The widening of this access, moving back of the railings and plinth wall and a break within the lane would stop through traffic here. The area is badly maintained by Dublin City Council and these works would allow an upgrade of the area.

Reply

Road Maintenance is not permitted to make an alteration to the layout of the access road at the location referred to above.

Contact: *Anthony Cullen, Operations Engineer, Road Maintenance Services.*

Tel: 222 8812

Email: anthony.cullen@dublincity.ie

The Roads and Traffic Department would be responsible for this walkway. The Parks and Landscape Services Division can facilitate a redesign of the area if work is programmed.

Contact: Sean Redmond, Executive Parks Superintendent

Tel: 222 3435

Email: sean.redmond@dublincity.ie

Q31 Councillor Vincent Jackson

To ask the Area Manager to ask the Parks Department to please look at the ongoing problem of horses and littering particularly at Le Fanu/Rossmore Drive entrance of the park. It is high time Dublin City Council took a more pro-active approach in tackling the horse and waste issue here. This beautiful park is becoming a no go area for most with stray horses etc. There is an urgent need for CCTV to tackle the dumping etc here.

Reply

Anti-social issues within our parks are highlighted at our Parks Health & Safety Sub Committee, which meets regularly at Eblana House. California Hills was discussed at length at our last gathering and a subsequent meeting was held on site in the park with local Gardaí from the Ballyfermot Station before Christmas. The Gardaí have agreed to focus patrols in the area and now have keys to access the park. Park Services work with The Control of Horses Section, regularly notifying this section when horses are present in the park. The park is cleaned on a regular basis, however dumping is a problem. Parks will contact the Litter Warden in the area to see if the addition of temporary cameras can be considered.

Contact: Sean Redmond, Executive Parks Superintendent, Parks Department

Tel: 222 3435

Email: sean.redmond@dublincity.ie

Q32 Councillor Vincent Jackson

To ask the Area Manager to look at the following (*details supplied*).

Reply

A report on (*details supplied*) was sent to the councillor.

Q33 Councillor Vincent Jackson

To ask the Area Manager to look at the ownership and management of the car-park at the Le Fanu Road Shopping Centre, Ballyfermot. The area is constantly strewn with litter, pot holes etc. Nowhere else would this situation be tolerated. Can we levy additional commercial rates and do the works needed with the proceeds.

Reply

The Valuation Office is an independent body responsible for the valuation of property in the state. Once a property is valued as List Rateable by the Commissioner of Valuation, Dublin City Council has no option but to collect rates as determined on the property. The City Council at the Statutory Budget meeting determine the general rate on valuation each year which is applied to the valuation of all rateable properties and from which commercial rates are determined. There is no provision in rating law to apply additional commercial rates.

Contact: Fintan Moran, Head of Management Accounting, Finance Department

Tel: 222 3206

Email: fintan.moran@dublincity.ie

The car park attached to this shopping complex is a private site and not in charge of Dublin City Council. The Council has no function in its maintenance and cannot direct the owner to carry out works on same.

Contact: John Behan, Administrative Officer, Ballyfermot Area Office
Tel. 222 4671
Email: john.behan@dublincity.ie

Q34 Councillor Vincent Jackson

To ask the Area Manager to look at (*details supplied*).

Reply

A report on (*details supplied*) was sent to the councillor.

Q35 Councillor Vincent Jackson

Can the Area Manager please look at fly dumping situation in the Barnville Park area of Cherry Orchard. Residents have told me serious dumping is now an ongoing issue in Cherry Orchard Crescent, Park, Parade. Perhaps an area wide survey needs to be done to try and find out the level of waste management compliance.

Reply

Waste Management Services will ensure that the above mentioned areas are cleaned and monitored on a more regular basis to deal with the increased dumping there.

Contact: Mick Boyle, Senior Staff Officer, Waste Management Services
Tel: 222 4240
Email: mick.boyle@dublincity.ie

Q36 Councillor Vincent Jackson

That the Area Manager look at who is responsible for (*details supplied*).

Reply

A report on (*details supplied*) was sent to the councillor.

Q37 Councillor Vincent Jackson

That the Area Manager please look at the lighting situation in the Rossmore Avenue area, Ballyfermot, Dublin 10, to see if the area needs an additional public lighting lamp standard particularly outside no 84 to 86.

Reply

There is no public lighting improvement programme for 2017, however the upgrade of lighting here will be considered for inclusion in a future programme of improvements, subject to finances made available. The installation of an additional public lighting standard between no.84 & 86 is not required.

Contact: Nicola O' Shea, Executive Engineer, Public Lighting Section
Tel: 222 4452
Email: Nicola.oshea@dublincity.ie

Q38 Councillor Vincent Jackson

To ask the Area Manager that the waste dumped at the Chapelizod Hill, Ballyfermot / Chapelizod, Dublin 10, prior to Christmas, be removed as a matter of urgency and that the area be patrolled for waste issues going forward.

Reply

Waste Management Services had the dumped waste removed from the above mentioned location on the 4th January 2017. We will monitor this location for dumping going forward.

Contact: Mick Boyle, Senior Staff Officer, Waste Management Services

Tel: 222 4240

Email: mick.boyle@dublincity.ie

Q39 Councillor Vincent Jackson

Can the Area Manager request the continuation of the footpath replacement along Gurteen Road toward the sports complex outside Mary Queen of Angels National School to include bollards to stop the practice of people parking along this busy Road. I am very grateful for the replacement of footpaths which happened in late September last.

Reply

Road Maintenance Services has already carried out substantial footpath reconstruction works outside the National school on Gurteen Road. Further footpath reconstruction along Gurteen Road will be considered when formulating the 2018 Works Programme.

Contact: Anthony Cullen, Operations Engineer, Road Maintenance Services

Tel: 222 8812

Email: Anthony.cullen@dublincity.ie

Q40 Councillor Paul Hand

To ask the Area Manager (*details supplied*).

Reply

A report on (*details supplied*) was sent to the councillor.

Q41 Councillor Paul Hand

To ask the Area Manager (*details supplied*).

Reply

A report on (*details supplied*) was sent to the councillor.

Q42 Councillor Paul Hand

To ask the Area Manager to provide me with the following housing information. How many Dublin City Council housing units have been constructed in the South Central area since the year 2006 (directly constructed, excluding approved housing bodies and Part 5 provisions). How many have been provided from Part 5 of the Planning Act. How many have been refused that could have been provided from Part 5 of the Planning Act (including all instances where they can be refused/turned down). How many have been provided by Approved Housing Bodies. How many from any other sources, (eg. acquisitions, buy backs etc.)?

Reply

Since 2000 Approved Housing Bodies have provided 733 units in the South Central Area under the Capital Assistance Scheme, Capital Loan and Subsidy Scheme and the Leasing Initiative for Approved Housing Bodies.

Constructions from 2006 to 2016 in the South Central Area

423 units

Acquisitions from 2006 to 2016 in the South Central Area 436 units
Part V Acquisitions from 2006 in the South Central Area 377 units
No Part V Units were refused.

Contact: Marguerite Staunton, Acting Senior Executive Officer, Housing Department
[Tel:222 2065](tel:2222065)
Email: marguerite.staunton@dublincity.ie

Q43 **Councillor Paul Hand**
To ask the Area Manager (*details supplied*)?

Reply
A report on (*details supplied*) was sent to the councillor.

Q44 **Councillor Paul Hand**
To ask the Area Manager if there are any plans to hire apprentices for the necessary front line work Dublin City Council carry out over the short/medium term.

Reply
Staffing requirements are constantly under review and vacancies that are deemed critical for filling are approved for filling by management. Any such vacancy must be provided for in the Council's budget.

In relation to the employment of apprentices, discussions are ongoing with the Craft Group of Unions.

Contact: Gerry Geraghty, Executive Manger, Human Resources Department
Tel: 222 2014
Email: Gerry.geraghty@dublincity.ie

Q45 **Councillor Paul Hand**
To ask the Area Manager (*details supplied*)?

Reply
A report on (*details supplied*) was sent to the councillor.

Q46 **Councillor Paul Hand**
To ask the Area Manager (*details supplied*)?

Reply
A report on (*details supplied*) was sent to the councillor.

Q47 **Councillor Paul Hand**
To ask the Area Manager (*details supplied*)?

Reply
A report on (*details supplied*) was sent to the councillor.

Q48 **Councillor Paul Hand**
To ask the Area Manager for an update on the motion passed requesting welcome to Drimnagh signs and when these signs will be installed.

Reply

The Community Development team are planning to hold discussions with the local residents associations with a view to identifying suitable locations for such signage.

Contact: Brian Lyons, Senior Staff Officer, South Central Area.

Tel: 222 5508

Email: brian.lyons@dublincity.ie

Q49 Councillor Pat Dunne

Can the Area Manager ask our Housing Maintenance Section to carry out the following repairs at *(details supplied)*?

Reply

A report on *(details supplied)* was sent to the councillor.

Q50 Councillor Pat Dunne

Can the Area Manager refer to The Area Managers Report as given on the 14th December wherein it was stated that in relation to St. Teresa's Gardens that both the boxing and football clubs could move into the new ground floor premises in December. As of 04/01/2017 the boxing club have not been given the keys. When can they now move in?

Reply

The slight delay is due to the specification for anti vandal lights specified by the Engineers. If the fittings arrive as promised I would anticipate a handover between 31st January and 3rd February.

Contact: Tony Smithers, A / Housing Manager, Saint Teresa's Gardens/Herberton Liberties Area.

Tel: 222 7322

Email: tony.smithers@dublincity.ie

Q51 Councillor Pat Dunne

Can the Area Manager ask that our Community Development Section work with *(details supplied)*?

Reply

A report on *(details supplied)* was sent to the councillor.

Q52 Councillor Pat Dunne

To ask the Area Manager to request that a commitment from our Parks Section going back to September 2015 to remove a tree from outside *(details supplied)* be immediately acted upon.

Reply

This request may refer to no. 54 Windmill Park, as there is no tree outside no. 36. The tree outside no. 54 is programmed for removal before the end of February.

Contact: Sean Redmond, Executive Parks Superintendent, Parks Department

Tel: 222 3435

Email: sean.redmond@dublincity.ie

Q53 Councillor Michael Mullooly

To ask the Area Manager if it is intended to monitor noise levels at sensitive locations and residential locations in the vicinity of Children's Hospital Site during construction.

Reply

The developer must submit a construction management plan for this project for approval by Dublin City Council. This plan must address their proposals to monitor noise levels at sensitive locations and residential locations in the vicinity during construction. In considering whether to approve this plan, Dublin City Council will have regard to the proposed monitoring methodologies, locations and reporting mechanisms.

Appendix 11-4 of the Project Environmental Impact Statement provides a measure of detail on the proposed methodologies and reporting mechanisms and does indicate that monitoring locations will have to be agreed with Dublin City Council.

*Contact: Martin Fitzpatrick, Principal Environmental Health Officer, Air Quality Monitoring and Noise Control Unit
Tel: 222 3742
Email: martin.fitzpatrick@dublincity.ie*

Q54 Councillor Michael Mullooly

To ask the Area Manager if it is intended to monitor dust deposition and direction at sensitive locations and residential locations in the vicinity of the Children's Hospital Site during construction.

Reply

The developer must submit a construction management plan for this project for approval by Dublin City Council. This plan must inter *alia* address their proposals to implement a range of environmental surveillance measures including dust deposition monitoring.

In considering whether to approve this plan, Dublin City Council will have regard to the proposed monitoring methodologies, locations and reporting mechanisms.

*Contact: Martin Fitzpatrick, Principal Environmental Health Officer, Air Quality Monitoring and Noise Control Unit
Tel: 222 3742
Email: martin.fitzpatrick@dublincity.ie*

Q55 Councillor Michael Mullooly

To ask the Area Manager to outline in detail works and/or maintenance works and improvements carried out in conjunction with Waterways Ireland or other bodies along the Grand Canal in 2016.

Reply

With regard to the existing Grand Canal Cycleway, Dublin City Council in conjunction with the National Transport Authority (NTA) carrying out approximately 20m of cycle lane widening works at Charlemont Mall adjacent to The Barge Pub at Charlemont Bridge and this was completed in early 2016.

With regard to the proposed Grand Canal Cycleway from Blackhorse to Portobello, site investigation works were carried out along the proposed route in the first and last quarter of 2016.

*Contact: Patricia Reidy Senior Executive Engineer, Environment and Transportation Department
Tel: 222 2421
Email: patricia.reidy@dublincity.ie*

Q56 **Councillor Michael Mullooly**

To ask the Area Manager what steps are in train to deal with the persistent illegal dumping of bags of waste outside peoples houses in the Crumlin area. Is monitoring by mobile CCTV available? Have surveys been done to ascertain what residents have a waste provider? Is it intended to name and shame people who engage in illegal dumping?

Reply

Mobile CCTV monitoring may be carried out where other avenues of enforcement have been exhausted and have not addressed the issues of dumping. This type of installation has a significant cost attached and is most effective where vehicles are being used in committing the offences.

It is not possible to name and shame people engaged in illegal dumping or littering offences. In 2010 the Dept of the Environment directed local authorities to cease this practice as it was advised that to do so was a breach of the principles of the data protection as set out in the Data Protection Act.

Contact: Simon Brock, Administrative Officer, Waste Management

Tel: 2224620

Email: simon.brock@dublincity.ie